If you plan to do ANY Shopping today, today's ads mean OPPORTUNITY to you. The ad-reader's dollar buys more — always.

All the News While It's News

The Daily Republican

WEATHER
Rain tonight; Saturday rain northeast, fair south.

"The Newspaper Everybody in Rush County will Eventually Read"

Vol 12. State Librarian Rushville, Indiana, Friday Evening, August 20, 1915. Single Copies, 2 Cents.

CATCHES HIS ARM IN A FLY WHEEL

William Wilkes, Age 20, is Very Seriously Hurt in First Threshing Accident of Season.

RIGHT ARM BROKEN TWICE

His Hand Almost Torn Off at Wrist and Thumbs Badly Lacerated—Amputation May Result.

The first serious threshing accident of the season occurred late Thursday afternoon on the farm of Elmer Hutchinson, near Arlington, when William Wilkes, 20, accidentally caught his right arm in the fly wheel of the engine, sustaining injuries that will probably mean the loss of his wrist and perhaps the entire arm.

Wilkes had been employed with the threshing outfit all season, working on the separator. The engineer had trouble yesterday with the clutch slipping and Wilkes went back to the engine to see if he could not help the men. He was trying to turn the fly wheel by hand when Chester Northam started the engine. Before Wilkes could escape the fly wheel, his right arm had been broken both above and below the elbow, the hand as almost been torn off at the wrist and the thumb badly lacerated.

Wilkes was removed to the farm house on the Hutchinson farm and his injuries treated. Dr. Sipe stated that he had hope of saving the hand, but it would be several days before he knew definitely. At first it was thought Wilkes was fatally injured. The fractures were very bad, the end of the bone protruding through the flesh.

Wilkes is the son of Mr. and Mrs. T. M. Wilkes, living on the old Posey farm, between Arlington and Homer. He was removed to his home this afternoon and apparently was resting as well as could be expected. The amputation of the wrist will not be made until after a surgeon has examined the arm.

TOURED 3 STATES WITHOUT PUNCTURE

But When Harry Clifford Reached Rushville Today he Had a Smashup With His Machine.

STEERING WHEEL LOCKED

An automobile owned and driven by Harry Clifford was considerably damaged shortly afternoon today when he was unable to control it in making the turn from East Second street, north into Perkins street. In making the turn the machine ran up on the lawn on the east side of the Daily Republican building and after going a distance of thirty feet, crashed into a tree. The left front wheel was smashed, all the spokes being knocked out, the fender damaged and one lamp badly bent.

Mr. and Mrs. Clifford and her father, Ed Rena, were returning from a tour to Kentucky and all escaped uninjured. Mr. Clifford stated following the accident that for a time the steering knuckle locked and aided by the skid the left front wheels of the machine jumped over the curb stone and crashed into the tree. Mr. Clifford toured the states of Indiana, Ohio and Kentucky and never had so much as a puncture until he reached here.

THOUGHT UNWISE TO REDUCE LEVY

City Officials, While Probably Favoring Oiling From General Fund, Oppose Suggestion

IT IS TOO FAR IN ADVANCE

They Point Out That it is Impossible to Determine Just What General Fund May Contain.

City officials do not agree with M. V. Spivey, former city treasurer, regarding the proposed reduction of the tax levy for 1916. That the tax question is a live one was shown by the interest taken in the article written by the former city official, and appearing Thursday night. A majority of the officials hold that it would be unwise to reduce the tax levy as advocated by Mr. Spivey, especially at this time.

It is pointed out that the city is just beginning to get back on its feet in a financial way and to reduce the levy would be unwise at this time. Several things enter into the discussion. The proposed budget is simply an estimate of the amount of money needed by the city to carry on the city government and in making the budget it is necessary to estimate the amount of receipts the city will receive.

Another thing that is impossible to estimate is the amount of money the city will spend for permanent improvements, such as sidewalks, sewer and water extensions. Petitions for permanent improvements are received by the council almost every meeting night and it is next to impossible to estimate the amount these will cost the city for the coming year.

Mayor Bebout stated today that he was absolutely opposed to the lowering of the tax levy at this time, but that he might consider the plan of oiling the streets as advocated by Mr. Spivey. Mayor Bebout said the city might be able to oil the streets out of the general fund, providing only one coat of oil was used.

Other members of the council said it was well enough to discuss oiling at this time but did not believe any provision should be made at this time for street oiling. The oiling, if done by the city, is paid for out of the general fund. It was pointed out that the time for discussing the oiling question is seven or eight months away and it is impossible to tell at this distance just how much money the city would have in the general fund when the time came for oiling.

One member of the council pointed out that if the city went ahead and made arrangements for oiling out of the general fund and then because of permanent improvements and other drains upon this fund, it should happen to be short, the council then could not think of doing the work. Because of the financial condition of the city, none of the other funds, it is stated, could be made out to make $7000, the estimated cost of the oiling, and placed in the general fund.

The tax levy and budget will be passed next Tuesday night. The council is willing and glad to have expressions and suggestions. One official stated that he would favor oiling out of the general fund, providing the city had the money in the fund at the time the oiling was to be done. The work is all done on estimates and the councilmen state it is next to impossible to tell just the amount of money needed.

Several citizens and tax payers have been heard to express themselves as favorable to the Spivey

Continued on Page 6.

COUNTY FARES WELL IN DIVIDE

Receives Back From State All But $899.71 of $6,347 Paid in Automobile License Fees.

NOTICE OF SETTLEMENT

State Fund is Divided According to Miles of Free Gravel Roads and Net Registrations.

Rush county will receive a total of $5,447.29 from the state in settlement for the registration of automobiles. Deputy Treasurer Frazee has received notice from the secretary of state's office that this amount is being sent the county.

The county comes out fairly well in the settlement, losing only $899.71 of the amount paid the state. This $5,447.29 goes to the gravel road repair fund. The distribution to the various counties is made on a basis of an equal distribution to the various counties is made on a basis of an equal distribution of one-third of the net receipts; one-third of the net registration from the county.

According to the statement from the secretary of state's office, Rush county has a total of 280 miles of free gravel and macadam roads. This county for the half year ending August 1 paid a total of $6,347 to the state in registration fee. This amount, according to the records in the treasurer's office, is $695.96 greater than for the same period last year.

The entire receipts from the state amounted to $536,962.19. The expenses of the state in making the registration of automobiles amounted to $36,634.40, leaving a total of $500,327.79 for distribution among the various counties.

According to the report sent here the state has a total of 28,263 miles of free roads.

The distribution to Rush county is divided as follows:

Equal distribution of one-third of net receipts	$1,812.78
Distribution of one-third according to number of miles of road	1,652.24
One-third net registration from county	1,982.27
Total	$5,447.29

BARN AND STRAW BURNS UP

Considerable Grain and Implements of C. J. Murphy Consumed.

A barn and a straw stack on the C. J. Murphy farm, north of Glenwood, burned last night shortly before midnight. The barn was practically new and was filled with grain and implements. John Linville lives on the Murphy farm. The origin of the fire is not known. Mr. Murphy who is a resident of Connersville, could not be reached today, the exact loss and amount of insurance could not be learned. Fire was visible from traction line at Greenwood and a large number of people returning from the Connersville fair saw the fire.

HORSE STOLEN.

Sheriff Cavitt received word this morning that a gray horse was stolen from Frank Fair, near Morristown last night. No trace of the animal was found in this section. The horse was six years old and blind in one eye.

Mahonning Council, No. 36 will hold a regular meeting tonight. There will be work and a large attendance is desired.

WRITES OF HAVOC DONE BY STORM

John Wilkinson, Rushville Boy, Now of Houston, Texas, Tells of Damage by Hurricane.

NO WATER AND LIGHTS THERE

Letter Says Only Two Buildings Were Left in Texas City, Where 8,000 Soldiers Camped.

By the light of a candle, John Wilkinson, son of Mr. and Mrs. A. W. Wilkinson, writes from Houston, Texas of the damage done there by the huricane which has caused millions of dollars worth of damage and cost many lives. Mr. Wilkinson went to Texas several months ago and is employed by the Texas Bread company of Houston.

The letter was dated Thursday, August 19, and gives a graphic description of the damage done in that section. It says that when the heavy wind came down from the north last Monday, no one thought anything of it. In half an hour, the letter states, newspaper extras were issued stating that a heavy storm would sweep that section of Texas.

About four-thirty the storm began, the Rushville boy writes. He worked all night Monday night and witnessed the storm. When the wind had devastated Houston, it changed and came up from the south. On the instant, he said, the cry was on everyone's lips, "What will become of Galveston?"

Word was telegraphed from Houston to the stricken city, but communications were already broken off, he said.

The letter states that Texas City, where 8,000 United States soldiers were in camp, was practically swept away. He said that Sergeant E. Meyers of Company H, who arrived at Houston from Texas City, reported that there had been a wholesale loss of life. The letter says the soldier stated the only buildings left standing in the town were the ice plant and an elevator.

The refugee stated, according to

Continued on Page 3.

IVY COMPANY WINS FIRST PRIZE, $250

Uniform Rank Here Finish Ahead of All Comers in Class One at French Lick Today.

WAS FORCAST HERE THURSDAY

A United Press dispatch from French Lick this afternoon announced that Ivy Company No. 35, Uniform Rank, Knights of Pythias, of this city, had won first prize in class one at the biennial encampment of Uniform Rank of Indiana and Illinois at French Lick.

Although more enthusiastic members of Ivy Company had hoped to get within gunshot of the first position, which carried with it a prize of $250, others were sceptic and thought Ivy Company would do well to get within the money. Ivy Company worked hard for the prize. There were more than twenty members from here at French Lick at one time this week.

The Danvile, Ill., company won first prize of $200 in class two. The Clinton, Ind., company was second in class two, winning $150. Success company of Seymour, Ind., was third in the same class winning $100.

AT LEAST TWO AMERICANS ABOARD ARABIC ARE NOT ACCOUNTED FOR

WASHINGTON'S MIND IS OPEN

Nothing Will be Done in Arabic Case Until State Department Has All the Facts.

DIPLOMATIC BREAK LIKELY

May be Doomed Vessel Was Not Entitled to Consideration of an Unarmed Ship.

(By United Press.)

Washington, August 20. — The Washington administration was keeping absolutely open mined tdday on the Arabic case. President Wilson motored unexpectedly to Philadelphia to have his eyes examined.

Nothing whatever would be done or said, it was stated until the state department has all the facts in hand. Everything possible was being done to hasten reports.

It was pointed out explanations may come which may bear materially on the situation.

The outlook was deemed very serious—so much so that there was a general hesitation to put into words what looked like the natural next development.

Speaking personally, officials said there could be no possible doubt that the German submarine attack on the Arabic, as described in the messages thus far received, was a "deliberately unfriendly" act.

It certainly looked, it was conceded, as if a diplomatic break must follow if official accounts bore out the unofficial ones already received.

One thing, it was said, on high authority, was certain—

The administration will do everything in its power to avoid trouble with Germany, of any kind. Not only are the administrative heads themselves opposed to war, but they believed the country is opposed to it and they will resist every tendency in that direction to the utmost.

The Arabic perhaps, was not entitled to consideration as an unarmed ship. The doubt was raised by a high state department official today.

A merchantman under convoy, he said, loses its status as an unarmed vessel.

It becomes liable to submarine attacks without warning.

The issue, it was said, was one of fact—was the Arabic, though without a convoy when attacked, within the zone of the convoy's protection?

All accounts at the state department today indicated that the liner was convoyed from port, but as soon as its captain deemd his craft out of danger, dropped the convoy and proceeded on its voyage alone.

Whether the convoy was still within sight or easy call the department did not know. This was to be determined and it was intimated that the German as well as the British version would have to be taken into account.

Gren Whisman, executor of the will of Warren Whisman, deceased, ahs filed exceptions to the final report of the guardian of Paulina Whisman. The defendants named in the suit are Alonzo Whisman, George Whisman, James Whisman, Millie Miller, Ida Wagoner and Alonzo Whisman, guardian of Paulina Whisman.

FROST REPORTS SIX ARE MISSING

American Consul at Queenstown Says Four Other American Passengers Can't be Found.

DENIED BY WHITE STAR LINE

New York Offices State That Through an Error One Name is Omitted, Making Three Lost.

(By United Press.)

London, August 20.—Consul Frost at Queenstown this afternoon reported to the American embassy that four more Americans, in addition to the two already noted, are missing from the Arabic disaster. They are:

Mr. and Mrs. Burgess, J. K. Kellett, Miss T. Moore.

Lists given out by the White Star line today named Mr. and Mrs. Fred Burgess among the survivors and news agency dispatches reported J. Kellett saved, though no additional confirmation has been received. No passengers list or list of survivors has carried the name of Miss T. Moore.

(By United Press.)

London, August 20.—Officers of the White Star Line this evening said that despite Consul Frost's report from Queenstown to the American embassy, they have information that only two Americans perished when the Arabis was sunk.

(By United Press.)

New York, August 20.—White Star officers at 3:05 this afternoon stated that through an error W. E. Randall, an American, was included in the list of survivors wheras Randall is still missing. This makes 3 Americans unaccounted for, according to lists at the offices here.

(By United Press.)

London, Aug. 20.—Consul Frost at Queenstown reported to the American embassy today that all American survivors are unanimous in their declaration that the Arabic was torpedoed without warning.

Two Americans of the 29 known to have been aboard the White Star liner when she was torpedoed and sunk yesterday were today an-

Continued on Page 2.

DEVOTE SPACE TO ARABIC COMMENT

London Newspapers Today Denounce Germany For This Latest Outrage Against Humanity.

WILL WILSON ACQUIESCE?

(By United Press.)

London, August 20.—London evening newspapers today devoted their columns almost exclusively to denunciation of the sinking of the Arabic and to speculation on what course America will pursue.

"If President Wilson remains quiescent under this latest outrage, we shall despair of the United States," said the Globe.

The Pall Mall Gazette said there was no question but that the attack of the Arabic was what President Wilson described as an act "deliberate unfriendly."

ATTENTION

I am prepared to do your shoe repairing neatly and promptly.
In the room formerly occupied by Dr. J. G. Lewis
319 North Main St.
SHINING PARLOR IN CONNECTION
NATHAN P. FLETCHER

To many who will need more room for storing corn, would ask, "Would it not be cheaper in the long run to get this crib and the saving will soon replace the small over cost of an all wood crib?"
Figure with
E. A. LEE, Agt.

PUBLIC SALE

To be held on the Andrew Meltzer farm, one mile west and one-half mile south of Homer, one and one-half mile east and one-half mile south of Manilla, on

TUESDAY, AUGUST 24, 1915

commencing at 10:30 a. m., the following described property, to-wit:

9 Head Horses

One general purpose brood mare 12 years old, one four-year-old gelding, good user, one extra good two-year-old gelding, one yearling draft filly, three yearling trotting bred colts, one weanling draft filly colt, one weanling horse colt, trotting bred. These horses represent the best sires of Rush county.

6 Head Jersey Cattle

Three milch cows, one bull calf 8 months old, one bull calf five months old, one heifer calf 4 months old.

50 Head Hogs

Consisting of 10 brood sows, all double immune, one male hog immune, and 40 shoats.

Farming Implements

Onefarm wagon as good as new and other farm implements too numerous to mention. Three A hog houses and three Filo chicken coops, and about 27 acres of corn in field and some hay and oats.

TERMS OF SALE—On all sums of $10 and under, cash on day of sale; on sums above that amount a credit until September 24, 1916, will be given, without interest with approved security, or if the purchaser desires to pay cash you will be given a discount of 5 cents on each and every dollar. Absolutely everything to be settled for before removed.

JOHN S. HILLIGOSS

REX KEMPLE and CLEN MILLER Auctioneers. RUE WEBB, Clerk.
Dinner will be served by the ladies of the Homer Christian church.

Are Your Nerves Shot to Pieces?

They Are

Well why in the world don't you take one bottle of
Penslar Nutrient Emulsion of Olive Oil
It will do more to put your nerves back in shape than anything else. Call us up and we'll send you a bottle.
We know that it is right and we guarantee it.

JOHNSON'S DRUG STORE

Phone 1408 THE PENSLAR STORE Free Delivery

WEEK END EXCURSIONS

Round Trip Rate
Rushville to Indianapolis
$1.25

Tickets will be sold good going on all trains leaving Rushville between 12:59 p. m. Saturday, August 21st, 1915, and 9:00 a. m. Sunday, August 22d, 1915. Good returning on all trains leaving Indianapolis between 1.00 p. m. Sunday, August 22d, and 9:00 a. m. Monday, August 23d.

Indianapolis and Cincinnati Traction Co.

CHAUNCEY W. DUNCAN
LAWYER
Rushville, Indiana Payne Bank Bldg.
Phone 1758 Notary Public

WHEAT PRICES GO DOWN FEW CENTS

Milling Wheat Declines Two Cents and Other Quotations Are One Cent Off.

HOG PRICES ARE UP 15 CENTS

(By United Press.)

Indianapolis, Ind., August 20.—Wheat prices went down today. Milling wheat was quoted two cents off and other quotations were down one cent. Hog prices advanced fifteen cents, but other grain and lie stock was the same.

WHEAT—Firm.	
No. 2 red	1.09
Extra No. 3 red	1.08
Milling wheat	1.05
CORN—Firm.	
No. 3 white	80¾@81¼
No. 3 yellow	80½@81
No. 3 mixed	78¾@80½
OATS—Firm.	
No. 3 white	43½@44
No. 3 mixed	40@40½
HAY—Steady.	
No. 1 timothy	$14.00
No. 3 timothy	12.50@13.00
No. 1 light clover mix	11.00@12.00
No. 1 clover	17.50
CATTLE—Receipts, 1,200.	
Good to ch 1300 lbs up	$9.50@9.65
Com to med 1300 lbs up	8.75@9.25
Gd to ch 1150 to 1250 lbs	9.00@9.50
Com to med 1150-1250 lb	8.50@9.00
Gd to ch 900 to 1100 lbs	8.25@9.00
Com to med 900-1000 lb	6.50@8.25
Ex ch feed 800 to 900	7.25@7.50
Med feed. 600 to 750 lb	6.25@6.75
HEIFERS—No receipts.	
Good to choice	7.75@8.50
Fair to medium	7.00@7.65
Common to medium	5.50@6.75
COWS—	
Good to choice	6.00@7.00
Fair to medium	4.75@5.25
Canners and cutters	3.00@4.75
Gd to ch cows & calves	60.00@80.00
C. to m. cows & calves	40.00@55.00
BULLS and CALVES—Rec. 350.	
Gd to prime bulls	$6.00@7.00
Good to medium bulls	6.00@6.50
Common bulls	5.50@6.00
Com. to best veal calves	6.50@11.00
Com. to gd heavy calves	4.00@10.00
HOGS—Receipts, 5,000.	
Best heavies 210 lb up	$6.50@7.40
Med and mixed 190 lb up	6.85@7.50
Ch to gd lghs 160-180 lb	7.65@7.70
C. to gd lghs 140-160 lb	7.50@7.65
Roughs	5.75@6.25
Best Pigs	7.00@7.50
Light Pigs	6.00@6.75
Bulk of sales	7.00@7.75

Local Markets.

C. G. Clark & Sons are quoting the following prices on grain today, August 20, 1915.

Wheat No 2 Dry	$ 1.00
Corn	.75
Timothy Hay No. 1. (Baled)	14.00
Mixed Hay No. 1.	13.00
Clover Hay No. 1 Little Red.	12.00

FROST REPORTS SIX ARE MISSING

Continued from Page 1.

acounted for in any of the lists of survivors and are believed to have been lost. They are;

Mrs. Josephine Bruguiere, New York; Dr. Edmund Wood, Janesville, Wis.

Thirty persons of other nationalities are reported missing and believed to have been drowned, making a total death list of thirty-two Quenstown dispatches today said a revised count had shown 391 survivors landed there last night.

The American embassy began an immediate investigation. It is understood that a naval attache was dispatched to Queenstown last night. Vice consul at Queenstown will obtain affidavits from the American survivors.

Hope was practically abandoned this afternoon for Mrs. Bruguiere and Dr. Woods.

Careful search through the crowds of survivors failed to reveal either and more than twenty-four hours having elapsed since the Arabic went down, it is believed both were drowned.

MUTUAL AID IS IDEA SUGGESTED

Organization to Prevent Chautauqua Officials Getting "Stung" on Talent Takes Form.

GET BENEFIT OF EXPERIENCE

Talent Committee Would Not Need to Take Word of Bureau Representative All Together.

As a further method of co-operation, backing up the plan made known yesterday that the Rushville, Shelbyville and Columbus chautauquas would probably buy together talent acceptable to all three, the Columbus Republican comes forward with a story that the independent chautauquas of the state may have a sort of rating organization among themselves to get a line on the real value of talent.

The Columbus Republican suggests that it be called "The Society for the Prevention of Getting Stung" and declares that such an organization is taking form throughout this section of Indiana, bounded on the east by Richmond and the west by Rockville.

The Republican's story reveals that the experience of the talent committee at Columbus has been the same as that of the talent committee here. The new organization contemplated that the work of the committee take the form of a confidential exchange of reports on talents, so that a poor attraction can be tagged and placed on the shelf without any other Chautauqua going against it for another year. In this way each of the Chautauqua associations hopes to be able to buy talent for next year that gave universal satisfaction this year Where a report comes in that an attraction was unsatisfactory from one cause or another the program committees will fight shy of that attraction no matter how much boosting the bureau representatives may give it.

In buying a Chautauqua program the Chautauqua officials have to rely to a considerable extent on the truth and veracity of the bureau representative who has the attraction to sell. The general custom is for the officials to name a time when they will consider talent for the next year, the time usually being shortly after the current Chautauqua is over, because these attractions usually are booked for fully a year in advance. The bureaus selling atractions are notified and they send their men.

With these men selling talent is a business proposition, just the same as selling shoes or calico. They throw down before the committee a big batch of handsome looking lithographs setting forth the sterling qualities of Senator Blank or Mme. So and So. To hear the bureau men talk about the matter, the Senator has charmed more audiences than any other orator in lyceum work, while Mme. So and So has the sweetest voice in grand opera. They flip over the folders issued to advertise these attractions and on the reverse side are oodles of press notices—all of them favorable. Personal words of commendation from preachers, school superintendents, college professors, Chautauqua managers and the like are profuse.

The members of the committee come to the conclusion that they are missing something great if they do not buy the Senator, so they sign a contract for him. They advertise him throughout the community, brag about what a big attraction they have, and make all preparations for his coming. And by and by the time rolls around for him to appear. He appears, makes an address that pleases about six people out of an audience of 1,500 or 2,000, gets his money and keeps on doing the same thing over again. The committee catches the roasting and numerous people assert that the committee knew the Senator couldn't make a speech when it bought him.

This is the way in which most Cautauqua attractions have been bought in the past. Where other definite information was lacking the word of the bureau representative was taken. He always insisted that an attraction was first class, had been fairly setting the tall grass on fire.

Society News

A pretty wedding was solemnized in the parlors at the Grand Hotel yesterday afternoon, Miss Bertha Johnson and John T. Fitzgerald, both of Falmouth, being the principals, says the Connersville News. The immediate relatives and friends were the only attendants. The ceremony was pronounced by the Rev. Mr. Powers, of Rushville.

The bride is the daughter of Mr. and Mrs. George Johnson. She is a charming young lady with a legion of friends. The groom is a son of Mr. and Mrs. John T. Fitzgerald. After a brief wedding sojourn in Cincinnati and other cities Mr. and Mrs. Fitzgerald will go to housekeeping on a farm south of Falmouth. The good wishes of many friends will attend them.

* * *

Several Rush county people were present Wednesday at the wedding of Miss Lucile Rabb, daughter of the Rev. H. Rabb, former pastor of the Mays United Presbyterian church, and S. C. Wilkerson of Hickory Grove, S. C., at the Rabb home in Bethsadia, Tipton county. The bridge wore a gown of white crepe-de-chine and carried a boquet of snap dragons. The bride and bridegroom are at Winona for a short honeymoon. The Rev. Mr. Rabb left Mays six or seven years ago. The guests included the following:

S. W. Rabb of Laurinburg, N. C. Miss Eula Wilkerson and Miss Belle Smith of Hickory Grove, S. C.; Mrs. A. A. Walker and Mrs. Robert Day of Louisville, Ky.; Miss Edna McCreight of Seaman, O.; Miss Hamilton of Frankfort, Ind.; The Misses Helen and Lenore Norrick of Muncie, Ind.; Oren Taylor of Indianapolis; Miss Lulu Manlove of Kempton, Ind.; Mr. and Mrs. A. C. Kirkham and Miss Ethel May of Mays; Mr. and Mrs. S. H. Trabue, Mrs. Joseph Clawson and Mr. and Mrs. B. L. Trabue of this city; Will Gray Alpha Gray, the Misses Jennie and Mary Gray, Mrs. Clyde Findling, Miss Pearl Wayne, Miss Mary Manlove, Miss Isabelle Durham, Miss Hattie Durham, Miss Aldena Durham, N. Durham, Scott Hair, Miss Maude Henry, Mrs. Henderson of Tipton.

* * *

The engagement of Miss Flora Leona Lail, daughter of Mr. and Mrs. J. M. Lail, and John Clifford Bagley of Cincinnati, O., was the surprise announced at the charmingly appointed garden party given by Miss Lail at her home in Irvington yesterday afternoon, for the guests did not know of the engagement until little Flora Campbell, dressed as a butterfly, presented each guest with a tiny suit case of rice containing the names of Miss Lail and Mr. Bagley. The wedding will take place in October. The large lawn, bright with marigolds, nasturtiums, golden glow and other summer flowers, made a delightful setting for the informal afternoon. A color scheme of yellow and white, the colors chosen by Miss Lail for her wedding, was carried out in the decorations, many yellow flowers being aranged on the verandas. The ices, cakes and candies also were in the same colors and the guest favors were white books tied with yellow ribbon. Assisting the hostess were her mother, Mrs. J. M. Lail, Mrs. G. G. Jacqueth, Mrs. B. A. Sellers, Miss Sallie Lewis, Mrs. William F. Burns, Mrs. John Clarke, Mrs. H. Dailey and Mrs. Albert Brown. The out-of-town guests were Miss Beatrice Bagley, Miss Helen Black, Miss Esther Black, Miss Chestina Stiers and Miss Nell Frame of Rushille and Mrs. Oma Grube of Southport.—Indianapolis Star.

Miss Lail is a granddaughter of J. M. Stiers and a niece of Miss Chestine Stiers and Wilbur Stiers of this city.

You—Or No One Else cares to be bald. Yet that is what will happen if your hair does not stop falling out.
Rexall "93" Hair Tonic
in our opinion is the best hair tonic on the market. Sold only by us—50 cents.
Lytle's Drug Store.

THE BEST PROOF

Given by a Rushville Citizen.

Doan's Kidney Pills were used—they brought benefit.

The story was told to Rushville residents.

Time has strengthened the evidence.

Has proven the result lasting.

The testimony is home testimony—

The proof convincing.

It can be investigated by Rushville residents.

Harrison Levi, 931 North Sexton street, Rushville, Ind., says: "I had to get up several times at night to pass the kidney secretions, which were sometimes attended with pain. I had severe backaches, too. I finally got Doan's Kidney Pills at Johnson & Co.'s Drug Store and it did not take them long to make me well. The pains left and the action of my kidneys became regular. (Statement given June 1910.)

Over two years later, Mr. Levi said: "I am still free from kidney weakness, thanks to Doan's Kidney Pills."

(Advertisement.)

FOLKS who are fair and square snuggle to success with a feeling of being very much at home. We have found that a courteous, well bred honesty is the best sort of policy for the up-to-date food store. We never package things in advance for the purpose of giving you an ounce or two the worst of it.

FRED COCHRAN

Phone 1148

We give "S.&H." Stamps

I&C Traction Company

March 28, 1915.

AT RUSHVILLE
PASSENGER SERVICE

West Bound		East Bound	
5 00	1 37	6 20	3 42
5 46	*2 59	7 30	*4 20
7 00	3 37	*8 20	5 42
7 37	†5 04	9 42	†6 06
†9 04	5 37	†10 06	7 40
9 37	*7 29	11 42	9 29
*10 59	9 07	*12 20	10 20
11 37	10 59	1 42	12 50
*12 59		*2 20	

* Limiteds. † Dispatch.

Additional trains arrive from the West at 8 35 P. M.
Express for delivery at station handled on all trains.
FREIGHT SERVICE
West Bound—10 30 a.m., ex.Sunday
East Bound—5 50 a.m., ex. Sunday

EYE, EAR NOSE AND THROAT
KRYPTOK

GLASSES FURNISHED
DR. F. G. HACKLEMAN

6% Dividends on Savings
Building Association No. 10
Office at Farmers Trust Co.
Open Saturday from 6 to 8 p. m.

DR. J. B. KINSINGER
Osteopathic Physician
Office in Kramer Building, Rushville, Ind. Outside calls answered and treatment given in the homes.
Office hours—8:30 to 11:30 a. m.; 1:30 to 4:30 p. m.
Phones—Office 1587, residence 1281
Consultation at office free

Personal Points

—Sam Innis was a visitor in Indianapolis today.

—Henry Bundrant was a visitor in Richmond yesterday.

—Roy Wagoner was a business visitor in Indianapolis today.

—Miss Ida Madden of Alexandria is visiting friends in this city.

—Nollie Newhouse transacted business in Indianapolis today.

—Mrs. Mary Reeve of Carthage was a visitor in this city today.

—Mrs. Ida Barringhue of Mays was a visitor in this citay today.

—Mrs. Martha Muldoon of near Faltrock was a visitor in Anderson today.

—H. W. Donman of Indianapolis was a visitor in this city today.

—Mr. and Mrs. Harry Hall have gone for a short visit in St. Paul.

—Miss Alice McDaniel spent the day with friends in Connersville.

—Mrs. O. C. Brann has returned from a short visit at Greensburg.

—Jefferson Davis of Clarksburg was a visitor in Indianapolis today.

—Walter Davis of South Bend was a visitor in this city yesterday.

—W. E. Pickett of Richmond transacted business in this city today.

—E. H. Wolfe was among the passengers to Indianapolis this morning.

—Mrs. Jessie Shellright returned this morning to her home in Milroy after a visit with friends in this city.

—Miss Verna McCarty of Shelbyville was a visitor in Fairmount today.

—Miss Gladys Staples of Milroy was the guest of friends in this city today.

—Mr. and Mrs. L. W. Keisling and son were visitors in Indianapolis today.

—Mr. and Mrs. William Sweetman of Chicago are visiting relatives here.

—The Misses Grace Leisure and Myrl Woods were visitors in Connersville today.

—Mrs. Elizabeth Hedrick of Blue Rapids, Kas., is visiting her sister, Mrs. Clinton Bodine.

—Mr. and Mrs. John R. Sanders, of Beaver Falls, Pa., are visiting his sister, Mrs. Clinton Bodine.

—Mrs. Edward F. Geyer of Washington is here for a visit with her father, Jesse Winship and wife.

—Mr. and Mrs. T. M. Huston returned this morning to their home in Knightstown after a visit in Connersville.

—Mrs. Henry Bundrant, Mrs. Luther Bundrant and Mrs. Wilson Bundrant attended the Connersville fair yesterday.

—Mrs. Glen Tipton of Shelbyville was in this city today enroute to Knightstown where she will visit for a few days.

—Frank Wooster returned this morning to his home in Anderson after a visit with friends and relatives in this city.

—Mrs. Clara Cox and daughter of Clarksburg were in this city today enroute to Anderson where they will visit for a few days.

—Miss Mary Ellen Carroll has returned from a three weeks' visit with her brother, Will Carroll, and family, of Plymouth, Ind.

—Mr. and Mrs. Nicholis Smith of Fountain City were in this city today enroute to Sunman where they will visit for a few days.

—The Misses Byronus Jones and Ruth Barnes returned this morning to their homes in Elwood after a visit with Mr. and Mrs. Odis Jones of this city.

—Mrs. L. J. Trine and son Kenneth left this morning for their home in Albion, Mich., after a visit with her parents, Mr. and Mrs. James Meek, of this city.

—Miss Mary Neal and Charles Mittlesteadt of Chicago and Mrs. J. F. Lankford and daughter of Cumberland and visiting Mrs. B. N. Sears and Miss Clara Martin.

—P. M. Beeson of Indianapolis was a business visitor n this city today.

Amusements

The Gem will show the second episode of "Under the Crescent" for the first picture tonight. This one is entitled "The Cage of the Golden bars" and as usual features Princess Hassan. The other is a comedy entitled "When They Were Co-Eds." Eddie Lyons, Lee Moran and Victoria Ford are featured. Tomorrow night the two reel feature comedy "Bill's Blighted Career" will be shown. Billie Ritchie is featured and it is said to be a great comedy.

The Princess offers a three reel feature "Love, Snow and Ice" for the program tonight. Wallie Van and Nitra Frazier are featured and it is said to be a great comedy. Tomorrow night Charles Chaplin will be shown in his comedy "Caught in the Rain."

WRITES OF HAVOC DONE BY STORM

Continued from Page 1.

the letter, that water stood six feet deep in Texas City for hours and that the army camp was swept away, not a tent remaining standing. Soldiers swam for their lives and the cries of the drowning made the night terrible.

The letter continues that only three houses out of eighty were standing at Sea Brook, a little summer resort. Wilkinson declares that the little seaport town of Kemah was entirely swept away and that two hundred persons lost their lives.

At 5:30 Tuesday morning no news had reached Houston from Galveston, the Rushville boy said. The Southern Pacific tried to run a train through, but got only thirty miles out of Houston.

A survivor of Galveston arriving at Houston said the island city was fourteen feet under water in some places and that the Causeway had been entirely washed away. He also declared that the water was coming over the sea wall, according to the letter received here.

There were no lights or drinking water in Houston when the letter was written. Soldiers guard the damaged city to prevent looting.

Frank Forry, a teacher in the local high school, is preparing to move into the Crawley property in Gosnell Avenue.

The Rev. D. Ira Lambert and family, have moved from the Humes property in North Harrison street to the Walter E. Smith house in North Jackson street.

HOLINESS MEETING OPENS

(By United Press.)

Alexandria, Ind., Aug. 20.—The tenth annual meeting of the Indiana Holiness Association began its session at Beulah park here today. The speakers are Rev. L. Milton Williams of University Park Ia., and Rev. C. H. Babcock of Los Angeles.

No thoughtful person uses liquid blue. It's a pinch of blue in a large bottle of water. Ask for Red Cross Ball Blue.

GERMANS CAPTURE 85,000 RUSSIANS

Take Novo eorgievsk and Continue Triumphant March Beyond Warsaw.

SIX GENERALS CAPTURED

(By United Press.)

Berlin, August 20.—Six Russian generals and eighty-five thousand men wer captured by General Von Besseler's troops when they took Novo Georgievsk yesterday. The fortress of Novo Georgievsk is eighteen miles northwest of Warsaw.

The official statement from the war office this afternon added that the number of captured cannon is about 700.

In the southeastern theater of war, General Mackensen is gaining ground at all points.

Red Cross Ball Blue will wash double as many clothes as any other. Always ask for Red Cross Ball Blue.

Rush county home cured meats at Kramers. Smoked shoulders 15c per pound. Try one. 118tf

The roof has been placed on the O. M. Dale residence, which was damaged by fire this week. Fast time was made in repairing the damage.

There Is No Question but that indigestion and the distressed feeling which always goes with it can be promptly relieved by taking a Rexall Dyspepsia Tablet before and after each meal. 25c a box.
Lytle's Drug Store.

PRINCESS
Monday — Matinee and Nite
Theda Bara in
"A FOOL THERE WAS"

THE GEM
MERL MAUPIN at the Piano

PRINCESS HASSAN in
"THE CAGE OF THE GOLDEN BARS"
Second episode of "Under the Crescent" series.
A brilliant photo-play and gorgeous settings. Thrill after thrill in a realistic portrayal of life in an Egyptian Harem. Startling disclosures; a murder plot foiled; tense situations that will fascinate and amaze you. Don't fail to see this opportunity of a lifetime.

EDDIE LYONS, LEE MORAN, VICTORIA FORD and HARRY RATTENBURY are featured in a screamingly funny comedy of college life.
"WHEN THEY WERE CO-EDS"

BILLIE RITCHIE, "THE MAN WHO MADE LAUGHS FAMOUS."

Tommorrow
MATINEE AND NIGHT
BILLIE RITCHIE in a big two act comedy
"Bill's Blighted Career"
TUESDAY, WEDNESDAY, THURSDAY and FRIDAY of next week,
"CHARLIE CHAPLIN"
in a new comedy each day.

PRINCESS THEATER

Tonight
WALLIE VAN and NITRA FRAZIER in a three act Broadway Star Feature
"Love, Snow and Ice"
They plan an elopement and are pursued over snow and ice. After a long chase Jean and Cuty reach the parsons first. There are many spectacular events such as a winter carnival, skating and racing, tobogganing, ice-boats, in fact everything to the joy of life in winter.
Admission 5 Cents to Everyone

Tomorrow Matinee and Night
Charles Chaplin
In
"CAUGHT IN THE RAIN"
MISS JACKIE SAUNDERS in a two act drama
"THE WEB OF CRIME"
Monday Matinee and Night
THEDA BARA as the Vampire in
"A FOOL THERE WAS" in six acts
A gorgeous production from Kipling's poem, "The Vampire"
Admission 5 and 10 Cents

New Millinery Store

Beginning August 21st, I will have a partial display of Fall Hats for inspection. My full line is fast being completed, new fixtures, along with trimmings, etc., are coming in every day.
I will appreciate any consideration given by the Ladies of this and adjoining counties and invite you to inspect my new line of millinery

Mrs. Mary L. Neutzenhelzer
Finney Bldg., near Terminal. West Third Street.

ALL NEXT WEEK
GUY PLAYERS

IN THE BIG TENT
Fair Week

OPENING PLAY MONDAY NIGHT
"The Tie That Binds"
FOUR ACT COMEDY DRAMA

Plays changed nightly. New Vaudeville between acts. Bigger and better than ever.
Big Tent Theatre on Foundry Lot.

LADIES FREE
Monday Night
Admission 10c & 20c
One lady admitted free with each gentleman holding a paid 20c ticket, or two ladies admitted on one paid adult ticket.

JUST ARRIVED

Another lot of White Waists in Silks and All-over Embroidery and Voiles, $1.50 to $2.00 values for
98 CENTS
Ladies' Wash Skirts, $1.00 values for
69 CENTS

BEE HIVE DEPARTMENT STORE

The Daily Republican

The "Old Reliable" Republican Newspaper of Rush County.

Published Daily except Sunday by THE REPUBLICAN COMPANY.

Office: Northwest Corner of Second and Perkins Streets. RUSHVILLE, INDIANA.

Entered at the Rushville, Ind., Postoffice as Second-class Matter.

TELEPHONE NUMBER, 1111.

Friday, August 20, 1915.

Outlook is Dark.

Germany seems determined to provoke a break with the United States. Although circumstances may arise to change the complexion of the sinking of the Arabic from the way it appears, it must be confessed that just now the outlook is not very encouraging to the United States.

In the absence of any statement from Berlin, it may be presumed that the German imperial government will have an excuse for its continued violation not only of international law, but the laws of humanity as well.

America's last note to Germany said in no uncertain terms that acts similar to that torpedoing the Lusitania (and the Arabic seems to be a similar case) would be considered "deliberately unfriendly." The people of the United States awaited the developments today with a certain feeling of dread. They could not feel otherwise and have the best interests of their country at heart.

An Equalizing Act.

The questions raised by M. V. Spivey, former city treasurer, concerning the 1916 tax levy are worthy the consideration of all taxpayers. His showing that by leaving the levy at $1.15 it would be possible for the city to pay for street oiling out of the general fund brings attention to the fact that this would be a very sensible way of settling the street oiling question.

Ther isn't any question but that the city could oil the streets much cheaper by doing the work itself than by private contract. No one doubts but that money could be saved by applying oil only in quantities needed, based on the condition of the street and the amount of travel over it; whereas by private contract the oil is distributed equally.

Besides, where some streets may not be oiled because remonstrances prevent, if the city pays for the work out of the general fund, all streets will be oiled and their surface preserved. Examples have been noted here in Rushville where streets have been kept in much better condition since oiling became general. Oiling reduces cost of upkeep and therefore makes the expenses to the taxpayer less in the long run.

It is bad enough for the mob spirit to rule in Georgia and show its teeth in the form of a lynching, but it appears that little respect for law and order can be expected when the mayor of Atlanta stands before a body of intelligent men in San Francisco and practically condones the crime that has brought so much censure on the people of Georgia. Furthermore, a condition exists that alolws the publication of details of the secret meetings previous to the lynching, at which the plans were formed, and which does not result in any investigation that brings about the apprehension of the person who was acquainted with those facts. Yet just these things have happened.

FREE ADVICE TO SICK WOMEN

Thousands Have Been Helped By Common Sense Suggestions.

Women suffering from any form of female ills are invited to communicate promptly with the woman's private correspondence department of the Lydia E. Pinkham Medicine Co., Lynn, Mass. Your letter will be opened, read and answered by a woman and held in strict confidence. A woman can freely talk of her private illness to a woman; thus has been established a confidential correspondence which has extended over many years and which has never been broken. Never have they published a testimonial or used a letter without the written consent of the writer, and never has the Company allowed these confidential letters to get out of their possession, as the hundreds of thousands of them in their files will attest.

Out of the vast volume of experience which they have to draw from, it is more than possible that they possess the very knowledge needed in your case. Nothing is asked in return except your good will, and their advice has helped thousands. Surely any woman, rich or poor, should be glad to take advantage of this generous offer of assistance. Address Lydia E. Pinkham Medicine Co., (confidential) Lynn, Mass.

Every woman ought to have Lydia E. Pinkham's 80-page Text Book. It is not a book for general distribution, as it is too expensive. It is free and only obtainable by mail. Write for it today.

HORATIO S. HAVENS

"Some Shoes"

Change in Prices on Women's Misses' and Children's Summer Low Shoes, not Rubber Soles.

$4.00 values	$3.25
$3.50 values	$3.00
$3.00 values	$2.50
$2.75 values	$2.25
$2.50 values	$2.00
$2.25 values	$1.75
$2.00 values	$1.60
$1.75 values	$1.40
$1.50 values	$1.20
$1.25 values	$1.00

No change in prices on Baby's and Comforts.

CALLAGHAN CO.
Dry Goods
Phone 1014 Onyx Hosiery

What Our Neighbors Are Talking About

Shelbyville merchants are going to hold a few "big Wednesdays."

□ □

The Seymour chautauqua opens next Sunday. Col. Brain, the famous Kentucky orator, who has been heard here, will be one of the main attractions.

□ □

The Shelby county commissioners are considering the employment of "tax ferrets" because of persistent reports that there is a large amount of real estate in the county which has never been assessed.

□ □

The Psi Iota Xi sorority is raising a visiting nurse fund at Newcastle with which it hopes to support a visiting nurse the coming year.

□ □

Night raids by dogs caused Walter S. Pleak of Decatur county to ship 120 lambs to the Cincinnati market.

□ □

The Shelbyville Council of (Women's) Clubs has a movement on foot to locate a number of flower beds in the city park.

□ □

Mrs. Elizabeth Claypool Earl of Connersville has been elected president of the American Library Association, in session at Berkley, California.

□ □

There is a chance of Muncie's fire insurance rates being raised as the result of the fire which caused the loss of a big department store there a few days ago. The fire revealed the fire fighting facilities lamentably weak.

□ □

The Milroy schools will open Monday, September 6, one week before the Rushville schools will open.

□ □

Dr. Bert Coffey will move from Andersonville to Cincinnati in the near future and take up the practice of medicine.

□ □

Senator John Worth Kern spoke to the remnant of the Eighty-third Indiana regiment at its annual reunion in Shelbyville Thursday afternoon.

□ □

The Rev. S. G. Huntington, pastor of the Rushville First Baptist church, was chairman of the committee to appoint a nominating committee Thursday which recommended the reelection of the Rev. H. N. Spear of Shelbyville moderator of the Flatrock Baptist association, which is holding its ninety-third session at Shelbyville, J. O. Brison, of Waldron, was elected vice-moderator; Ezra Quick, of Columbus, clerk; W. G. Bentley of Greensburg, treasurer.

HOOSIER HISTORY

(Prepared for the United Press by the Centennial Department of the Indiana Historical Association)

TAXATION IN 1816

For the year in which Indiana was admitted into the Union, the tax assessments are given as follows: "For each one hundred acres of best land, the tax was one dollar. For each bondservant over twelve years of age, three dollars, thirty seven cents for each mule. For each ferry across streams, from five to twenty dollars. Town lots were assessed fifty cents; and each "pleasure carriage." with two wheels, one dollar; four wheels, one dollar and a quarter; each silver watch, twenty five cents; gold watch, fifty cents; for every billiard table, fifty dollars."

True Secret of Keeping Youthful Looking

(The Beauty Seeker.)

"The real secret of keeping young-looking and beautiful," says a well-known hygienist, "is to keep the liver and bowels normally active. Without these requisites, poisonous waste products remain in the system, polluting the blood and lodging in various organs, tissues, joints. One becomes flabby, obese, nervous, mentally sluggish, dull-eyed, wrinkled and sallow of face.

"But to get liver and bowels working as they ought, without producing evil after-effects, has been the problem. Fortunately, there is a prescription of unquestioned merit, which may now be had in convenient tablet form. Its value is due largely to an ingredient derived from the humble May apple, or its root, which has been called 'vegetable calomel' because of its effectiveness—though of course it is not to be classed with the real calomel of mercurial origin. There is no habit-forming constituent in 'sentanel' tablets—that's the name—and their use is not followed by weakness or exhaustion. On the contrary, these harmless vegetable tablets tend to impart tone and elasticity to the relaxed intestinal wall. Sentanel tablets, which may be procured from any druggist—a dime's worth will do—will prove a revelation to any constipated, liver-troubled person."

Chief Cause of Pimples, Blotches, Sallow Skin

(Messenger of Health.)

Unsightly eruptions, pimples, boils, blotches, sallow or muddy skin, usually are due to a sluggish liver, a constipated bowel—and a polluted blood stream as a consequence. How foolish in such cases to resort to outward applications, which can never have natural, permanent results. If more people only knew it, there is a very simple remedy, to be found in any drug store, which is as effective as it is harmless and quick acting. It is an old formula, long recognized by the medical profession, which has been put in tablet form, and at such small cost no one need now be deprived of its wonderful benefits.

"Sentanel tablets"—that's the name—are entirely vegetable and there's no habit-forming ingredient. You need only get about a dime's worth, and swallow one at bedtime to realize there's nothing else quite so good for the purpose. The action in the morning is so easy, so soothing, and instead of a weakening aftereffect, you feel truly refreshed and invigorated. Sentanel tablets are not only the finest remedy known for constipation and torpid liver, but offer the sanest, most sensible treatment for complexion difficulties of the character mentioned.

Great Demand for New Constipation Remedy

They say that the advent of the "sentanel tablet" as a vegetable substitute for calomel has resulted in an extraordinary demand for this remarkable product. It seems to have made a hit particularly with those afflicted with chronic constipation, who were quick to recognize its advantages over calomel and the usual laxatives.

Sentanel tablets, aside from their efficacy, doubtless owe their success largely to a tendency to aid in bringing about natural functioning—instead of encouraging the "cathartic habit." Also, instead of injuring the membraneous lining of the organs involved, they exert a healing influence. Instead of weakening, they add tone to the intestinal wall. And they work so easily and gently, they are of course preferred on this account to the violently acting purgatives. Their inexpensiveness is another reason for the popularity of sentanel tablets. One need procure only a dime's worth, and take one tablet upon retiring, to be convinced that the ideal remedy for constipation, torpid liver, and their many evil consequences, has finally been found.—Druggists Review.

Loans on Real Estate

For a limited time I can make farm loans at 6 per cent. without commission and also some loans on first class city property. Chauncey W. Duncan, Payne Bank Bldg, Rushville. 105tf

Meals at Fair Grounds.

The Pastor's Aid Society of the Main Street Christian church will serve meals at the Fair grounds during Fair week, beginning Tuesday. Breakfast and supper 25c. Dinner 35 cens. 135t6

ARE FAILURES AS MANAGERS

Democrats Prove it Because Three Laws to Raise Money Did Not Produce Enough.

CARELESS METHODS USED

Method of Appropriation Employed is Admission of Inefficiency, it is Declared.

Washington, August 20.—As business managers the Democrats have ben a conspicuous failure.

It has already been shown that the three laws the last Congress enacted to Raise Money, namely the tariff, income tax, and "war tax" laws, each failed to produce the amount needed.

A study of the record of laws enacted to Spend Money shows that careless methods of appropriation insured wasteful expenditure.

Examine the history of appropriation bills during the time the Democratic House has handled them, and you find that fifteen regular appropriation bills have failed to pass before the necessary date, and that fifteen times a resolution extending the appropriation of the revious year had to be passed.

This method of approriation is an admission of incompetency and inefficiency in itself. It causes a tremendous financial loss in the work of every department of government. It complicates accounts, hinders the making of plans in advance, revents the execution of contracts for necessary work, and prevents allotting funds equitably for the different seasons of the year.

A member of the present cabinet, Secretary of Commerce William C. Redfield, severely criticised Congress for this kind of extravagance in his last annual report.

"Finally, money loss arises from failure to make appropriation in time to keep work of the government moving," said Secretary Redfield. "The serious results of these latter losses are robably not appreciated. They undoubtedly amount to more than some of the economies thought to be effected by clipping estimates."

In this connection it should not be overlooked that during the 16 years of Republican control preceeding the present administration, the appropriation bills were invariably assed before they were needed, and an extension resolution was never resorted to.

Two of this year's great supply bills, one appropriating funds for the Post Office Department and the other for the Indian Bureau, failed of passage last March. All the work of preparing estimates, planning new projects, and the intelligent continuation of former works has been absolutely wasted by the failure of these bills. The affairs of those two branches of government must now be conducted under plans nearly two years old which are absolutely foreign to conditions at the present time. A tremendous waste of time and money is inevitable, and the service that should be rendered to the public will be seriously impaired.

Examples of some of the disastrous effects these slovenly methods have had upon various branches of governmental work will be cited in articles to follow.

Have You Headache? Do Your Eyes Ache?

Have you ever considered what an important part good glasses play? I handle the following lenses:

The **Punctal**—the latest optical invention; **Kryptoks, Torics, Naktics,** and the more moderate priced lenses of first quality.

Tortoise shell and imitation tortoise shell frames of all kinds.

C. H. GILBERT, M. D.
Eye and Ear Surgeon
331 N. Main St.

Mrs. S. L. Trabue of this city, whose husband is a general on the staff of the brigadeer general commanding the Uniform Rank, Knights of Pythias, of the United States and Canada, and Brig. S. Young led the grand march at the military ball held in the French Lick Thursday night in connection with biennial encampment of the Uniform Rank of Indiana and Illnois.

Smoke FAIR PROMISE 5c Cigars

$100 Reward, $100

The readers of this paper will be pleased to learn that there is at least one dreaded disease that science has been able to cure in all its stages, and that is Catarrh. Hall's Catarrh Cure is the only positive cure now known to the medical fraternity. Catarrh being a constitutional disease, requires a constitutional treatment. Hall's Catarrh Cure is taken internally, acting directly upon the blood and mucous surfaces of the system, thereby destroying the foundation of the disease, and giving the patient strength by building up the constitution and assisting nature in doing its work. The proprietors have so much faith in its curative powers that they offer One Hundred Dollars for any case that it fails to cure. Send for list of testimonials.

Address: F. J. CHENEY & CO., Toledo, O.
Sold by all Druggists, 75c.
Take Hall's Family Pills for constipation.

6% 4%

See us at once if you have not arranged for your Compensation Insurance.
This law becomes effective September 1st.

FARMERS TRUST COMPANY
THE COMPANY THAT PAYS 4% ON TIME DEPOSITS

3% 2%

A FRIEND WHO HOLDS THE KEY

to the situation and who will relieve your financial distress when needed is truly worth having. I have money to loan on farms and you can pay back as you please. Loans also made on household goods, teams, etc., weekly or monthly payments Established 12 years.

WALTER E. SMITH, Attorney.
Phone 1318
Rooms 1-2 Rush. Nat'l Bank Bldg.

YOU EAT BREAD

at every meal, therefore it should be the best of bread with the greatest possible nutriment.
If you are one of the few who are not eating our bread, we ask you to try a loaf. You will want more.
If you bake your own bread you will be interested in knowing that so far our Flours are all

MADE FROM OLD WHEAT

and are much better than any flour that can be made from this year's wheat.

L. L. ALLEN

Phone 1420 Grocer

STOP, LOOK AND LISTEN

If you want your bread and cake to be prize winners at the Rush County Fair, use **Clark's Purity Flour.** Buy a sack today.

RUSH COUNTY MILLS
Home of Clark's Purity Flour

Fire and Tornado Insurance
ABSTRACTS OF TITLE
FIDELITY and SURETY BONDS
BURGLARY INSURANCE
GEORGE W. OSBORNE
305 Main St. Telephone 1336

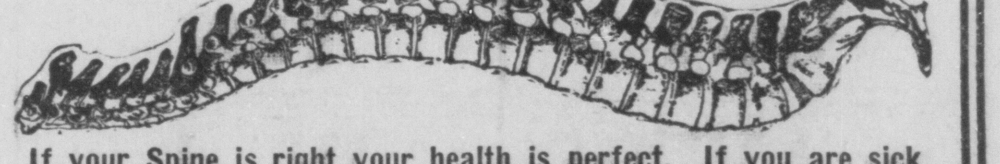

If your Spine is right your health is perfect. If you are sick have your spine adjusted. You will be surprised how fast your health returns and disease disappears.

CHIROPRACTIC — Spinal Adjustments
REMOVE THE CAUSE OF DISEASE — NATURE CURES.

Appendicitis, Rheumatism, Nervousness, Asthma, Neuralgia, Deafness, Loss of Voice, Insomnia, Constipation, Bed Wetting, Headaches, Paralysis, Hay Fever, Catarrh, Goiter and Affections of the Eyes, Nose, Throat, Lungs, Stomach, Liver, Spleen, (Heart), Bowels, Bladder, Kidneys and reprductive organs quickly and permanently disappear under Chiropractic adjustments properly given. Spinal Curvature quickly corrected.

Hundreds of references from reliable Indiana people. No embarrassment to lady patients—Lady attendant. Consultation and spinal analysis free.

MONKS & MONKS, Chiropractors
Room 8-9 Miller Law Bldg., Rushville, Ind. Phone 1974
130 E. Second St. Hours—2-5 and 7-8 P. M.

6% 4%

We are in a position to make Farm Loans Promptly at Attractive Rates

FARMERS TRUST COMPANY

THE COMPANY THAT PAYS 4% ON TIME DEPOSITS

3% 2%

I&C The Convenient and Satisfactory Way to go to the Fairs is by Interurban. I&C

FAYETTE COUNTY FAIR, CONNERSVILLE
August 17th to 20th.

RUSH COUNTY FAIR, RUSHVILLE
August 24th to 27th

SHELBY COUNTY FAIR, SHELBYVILLE
August 31st to September 3d

INDIANA STATE FAIR, INDIANAPOLIS
September 6th to 10th

Special Early Morning Trains

Hourly Limited and Local Service

INDIANAPOLIS AND CINCINNATI TRACTION COMPANY

UP-TO-NOW IN DESIGN

Designs as shown by some firms are more or less freakish or fadish to attract the attention of the prospective customers with scarcely a thought of their wearing appearance or correctness in proportion. But then they are merely on paper and represent but a small loss if they don't take.

We have faith in our ability as ractical designers and as proof we show at our works a most complete selection of ready to erect monuments designed by our nationally recognized designer, Mr. A. H. Schrichte.

J. B. SCHRICHTE SONS

MONUMENTS 117-121 S. MAIN ST.

THE JOY OF LIVING COMES FROM GOOD DIGESTION

You don't want a slow remedy when your stomach is bad—or a harmful one—your stomach is too valuable

RAYMOND DYSPEPSIA TABLETS

are noted for their speed in giving relief. If what you eat lays like lead, ferments and sours and forms gas, causes headache, dizziness and nausea, one tablet will overcome this annoyance at once.

Hargrove & Mullin—Drugs
Quality First

FRESH MADE CIDER

Delivered any place in city, 25c per gallon.

BRUCE GRAHAM

PHONE 1522

THE MADDEN BROTHERS CO.
Machinists

REPAIR WORK IS OUR SPECIALTY

Have your old Machinery repaired and made good as new. Steam and Gas Engine Repairing a Specialty. Call and see our St. Mary's Semi-Automatic Gas and Gasoline Engines before you buy—2½, 4 and 7 horse power.

BUILT FOR HARD SERVICE ON THE FARM

We Grind and Sharpen Lawn Mowers, Mowers, Sickles, Plow Points, Cutter Knives, Etc.

PHONE 1632 517-519 West Second Street

DON'T MISS THIS

LADIES, do you know that there is more health, happiness and satisfaction to the dollar for you in this store than any other place on earth—except home?

A few simple remedies used from time to time insure you excellent health, energy, vitality and a desire to accomplish things. Our face creams and other toilet articles protect and improve your complexion, keep you young, and make you a joy and an inspiration to your neighbors and friends.

Wise women always keep in touch with the drug store. It is their best friend, and they know it.

Trade at

LYTLE'S DRUG STORE

And you will always be satisfied.

M'FARLAND TO TRY 'COME BACK'

Packey Will Have Plenty to do if he Makes Good Showing Against Mike Gibbons

WORKING FOR THREE THINGS

One of These Naturally is The $17,500 Purse, Guaranteed, Win Lose or Draw

BY GEORGE R. HOLMES
(U. P. Staff Correspondent.)

New York, Aug. 20.—Packey McFarland has a lot to fight for when he steps into the ring with Mike Gibbons, the St. Paul wraith, on the night of Sept. 11. He will be battling for three things, for any one of which the majority of boxers nowadays would be willing to have their roofs caved in.

First—There is the $17,500 which becomes his property the minute he slips from his bathrobe and steps onto the resin.

Second—There is the almost certainty that he will be accorded the middleweight championship by popular acclaim if he wins.

Third—There is the glory, if he wins, of being the only boxer of his kind in the world—a boxer who after long absence from the ring came back and defeated a man who was admittedly the best of his class in the country; in short a "comeback."

Some purse! Aye, Aye.

Jim Corbett and Jim Jeffries tried to come back after several years' absence. So did a lot of others. And they all got the same thing—an epitaph on their pugilistic tombstone which gave the information that he had been a great fighter in his day.

Packey left the ring weighing around 137 and 138—his best fighting weight. In his two years of running breweries and automobiles he has added probably 20 pounds. He only wants 10 of it off. That is going to leave 10 there that can be said to be an accumulation of two years' idleness. He doesn't need it, and before he has stepped thirty minutes with a man as shifty as Mike Gibbons, is, it's a safe bet he's going to wish he didn't have it.

Veteran ring men can't see Packey's chances at all. They base their assertion that the Stockyards wonder is in for a lacing on the fact that no boxer ever has come back, and on the fact that Packey has't been boxing very much in the past two years, whereas the Shadowlike Mike has been fighting pretty steadily in that time.

"A man can't fight unless he's been fighting," said an old ring man today. "It doesn't take two years for a man to lose his judgement of distance and his hitting eye when he's not in the ring. Didn't I sit in Carson City and see Bob Fitzimons put the old smack on Jim Corbett, simply because Fitz had been fighting for two years steadily where Jim had been idling? Fitz's condition wasn't any better than Jim's, but his eyes were.

"Again, Packey is going to meet a man in Mike who is at the zenith of his power. The St. Paul lad has been coming up for six years and he's now at the top of his career. Packey was at the top of his when he left the ring.

"Yes, we'll admit that Packey has lived a mighty clean life. He hasn't boozed nor smoked nor any of that stuff. Neither have a lot of other young chaps, but they couldn't stand 10 rounds of Mike Gibbon's game at that.

"But she's going to be a bird of a scrap anyhow, ain't she?"

That's what all New York thinks that "she's going to be a bird of a scrap."

CLOSE TENNIS ENTRIES

(By United Press.)

New York, August 20—Entries for the championship tournament of the United States National Lawn Tennis Association, scheduled to start August 30 at Forest Hills, Long Island, closed today.

D.E.Roberts piano tuner will be in Rushville next week. Leave orders at Abercrombie's Store. 136t2

CRACK DRIVERS IN ELGIN RACES

Ralph De Palma, Twice Champion is Again The Favorite—Plenty of "Dark Horses"

CHICAGO CLUB EVENT TODAY

Course Has Been Practically Rebuilt Although The Hills Remain Giving Variety

COOPER LEADS AT 100.

(By United Press.)

Speedway, Elgin, Ill., August 20.—Cooper's Stutz was leading at the 100-mile mark in the 300-mile classic this afternoon. His time was 76:65:8. Anderson was a close second, Alley third and Oldfield fourth.

Elgin, Ill., Aug. 20.—With a bunch of crack drivers bursting with confidence and several "dark horses" out to make a rep, Starter Fred Wagner got the first of the annual Elgin Auto Road Races under way promptly at 11 a. m. today over Elgin's famous eight mile circuit.

The races which have gathered together road champions of former years, are considered the country's class of road races.

Ralph De Palma, twice road champion, is favored to cop again, if he has an even break of luck. He will be given a close run for the prizes by Earl Cooper and Ralph Mulford, road champs in 1913 and 1910 respectively, are entered and expect to win.

For the first time in auto racing history, "also rans" will have a chance to come in on the money. To every driver finishing 100 miles will be given $100 and $200 to every driver finishing 200 miles. The distance to be run is 301 miles. Today's race is for a purse of $3,000 and a cup trophy offered by the Chicago Automobile club, under whose auspices the race is being held.

Tomorrow's race will be for the Elgin cup and a $3,000 purse with the same chance for drivers picking up some of the odd change for finishing distances. This race will also be for 301 miles.

An air flight was given preceding today's race by De Lloyd Thompson.

One of the features at the races will be the monster Pendelton score board. Forty four assistants, including telephone girls, are required to keep spectators in formed as to positions of cares during the races.

The course has practically been rebuilt around the entire circuit; although the slight ills and contours have been le ft to give variety and make it a true road race.

HORSE WINS TWICE IN AS MANY DAYS

Frank Lindsay Performs Remarkable Feat With Diumeter at Connersville Fair.

OTHER HORSES IN THE WIN

Rushville drivers and horses did fairly well at the Connersville fair yesterday. Frank Lindsay, driving Diumeter, cameback yesterday after driving the horse to first money the day before and won the 2:30 pace. Lindsay won the race in straight heats, the best time being 2:17¼ in the second heat. Lindsay's feat was considered remarkable in view of the fact that the horse had won the day before.

Mary Minerva, owned by John Frazier, won third money in the 2:30 pace and Lady Hyatt, driven by Everett Piper won fourth place in the same race.

A large crowd of Rushville and Rush county people attended the fair there yesterday. The Indianapolis and Cincinnati traction company carried between 900 and 1,000 people from this city and the agent at Glenwood sold 500 tickets. The crowd going by traction from this city was not as large as last year by 500 according to local officials.

MYERS COMES IN FOR HIS SHARE

Now Known as Most Popular Athlete at De Pauw University—is Wonderful Runner

HOLDS CONFERENCE RECORD

Latest Accomplishments Was to Finish Third in A. A. U. Meet at San Francisco

(By United Press.)

Greencastle, Ind., Aug. 20.—When De Pauw university opens in September the athletic stars of the Methodist school will have their popularity dimmed by a little fellow who entered three years ago unknown and unsought among the freshman group. He was not an athlete in looks, being only five feet six inches tall, lean and lank and narrow chested. Today this "little fellow" is probably the greatest athlete De Pauw ever produced. He is Ivan Myers, conference champion in the mile, and winner of third place in the same event in the athletic games at the San Francisco exposition this summer in competition with the best athletes in America.

Myers he is known as "Ikey" here—is no more athletic looking than when he entered but he has produced the godos on the cinder path. The life history of few athletes is more interesting. Myers was born and raised at Carmel, Ind., though his parents now live at Garrett. While in high school Myers was interested in athletics but not accounted a star even in his own high school. His favorite event was the quarter mile but on account of illness during his senior year he never even got an opportunity to show his speed in the state meet. For that reason he was not sought by the colleges of the state.

Not until in an inter-organization track meet near the close of his freshman years was Myers known to the coaches. Competing with the star men of the varsity he outlined them all and brought himself into notice as an athlete worth watching.

In his second year at College Myers was entered in a number of the Secondary College meets in Indiana and was not defeated but still he was not considered fast enough for the classy company of the big nine schools.

When John Nicholson, former Olympic man, came to DePauw last spring as coach, he saw hidden possibilities in the little blond runner and entered him in the dual meet with Wabash college. The Presbyterians were considered as having some rather speedy distance men but Myers ran away from the whole field in the half mile, mile, and two miles and then trotted to the gymnasium five squares away.

It was in the state meet that the De Pauw star got into the athletic limelight. Competing with the crack runners of Purdue, Notre Dame, and Indiana, he won first in the mile, and half mile, breaking the state record in the former.

The next step in the athletic career of Myers was at Champaign, Ill., in the Western Conference meet when he set a new mark in the mile and took second in the half mile, thereby placing his comparatively small school in sixth place in the meet.

The latest accomplishment of the long unknow runner was in the A. A. U. championship meet at San Francisco, when under the colors of the Illinois Athletic Club, he won third place in the mile run.

HARVARD AT FRISCO

(By United Press.)

San Francisco, Aug. 20.—One thousand undergraduates and alumni of Harvard university are here today to attend the convention of the Associated Harvard Clubs of America. The far Eastern delegates came by boat from New York going via the Panama canal. A special train from Chicago to the coast brought the middle-western delegates.

Smoke FAIR PROMISE 5c Cigars

Want Column

Advertisements under this head are charged for at the rate of one-third cent per word for each insertion. The same Ad will be placed in the Indianapolis Star and Daily Republican at the combined rate of one cent per word. Found articles of small value will be advertised free of charge.

FOR SALE—Brown Reed buggy carriage; good condition; also a cradle, almost new. Phone 1473. 137t6.

WANTED—Have your roof and gutters painted by "a home man." Experienced. Call Champion, Phone 1166. 136t3

WANTED—at once 100 horses. Three to ten years old. W. E. Inlow. 136tf

WANTED—Farm job by Sept. 1st. Small family. For reference see L. W. Keisling. C. C. Halberstadt, New Salem, R No. 13. 136t5.

HELP WANTED—$20 to $35 per month extra money to any employed person without interfering with regular work. No selling, no canvassing. Positively no investment. Unemployed need not apply. Address The Silver Mirror Co., Inc., 123 West Madison street, Chicago, Ill. 134t4

LOST—Small pocketbook at the Dale fire, containing a $5 bill, two $1 bills and a fifty cent piece. Please return to Mrs. Beard, 522 East Seventh. 135t3

FOR SALE—roll top and flat top desk; quarter sawed golden oak library table good as new. Chauncey Duncan. Phone 1758. 134t2

FOR SALE—coal range, six burners. Practically new. 912 N. Perkins street. 134tf

FOR SALE—Strong auto chasi with good tires. Would make a good truck or tracter car cheap. F. E. Wolcott, druggist. 134t3

LOST—Between 431 North Harrison and Princess theater, a silver mounting for a ring, set with pearls and small diamond. Return to the above address and receive reward.

FARMERS—have your disc drills sharpened and repaired and made good as new. The Madden Bros. Co. Phone 1632. 133t1mo

FOR RENT—One half of my residence, 301 W. First street. G. T. Aultman. 133t6

WANTED—Furnished rooms for light housekeeping. Phone 1278. 133t2.

WANTED—to rent, 5 or 6 room house with bath. Phone 1278. 1278. 133t2

FOR SALE—Hard coal burner "Search Light Utility" used for two winters, good as new. Largest size. J. W. Miller. Phone 1717. 131t6.

FOR RENT—5 room house on West Fifth street. Call or see J. H. Lakin. Phone 1338. 130tf

FOR SALE—35 horse power roadster, fully equipped; first class condition. Car can be seen at Bussard Garage. 130t6

FOR SALE—Poland China pigs; either sex; immuned and best of big type breeding. O. P. Ellison, R. R. No. 5. Arlington phone. 129tf.

FOR RENT—Two front rooms over Kennard's Jewelry store. Enquire at Kennard's. 127tf

WANT ADS BRING RESULTS

FOR SALE—building suitable for a garage or stable. Corner Sixth and Morgan. Phone 1538. 126tf

FOR SALE—$55.00 Davenport and Mattress. Will sell for $35.. See W. O. Feudner at this office. 122tf

FOR SALE—One horse and buggy. Call Smalley Feed barn. 34tf

WANTED—$1.25 for cypress chicken coops. Thirty inches square. Pinnell & Tompkins. Phone 1031. 44tf

OH! YES SIR!
"Safety First"
E. W. CALDWELL
AUTO LIVERY
Day 1364—Phone—Night 1489

We Give "S.&H." Green Trading Stamps

BIG CORSET SALE

A very exceptional purchase of Corsets has been unpacked on our second floor. Every one is fresh and crisp from the manufacturer's hands and embodies all the very latest details in corset building. There are three different models at three different prices, and you are sure to find the kind you want. We urge you to avail yourself of this chance to save.

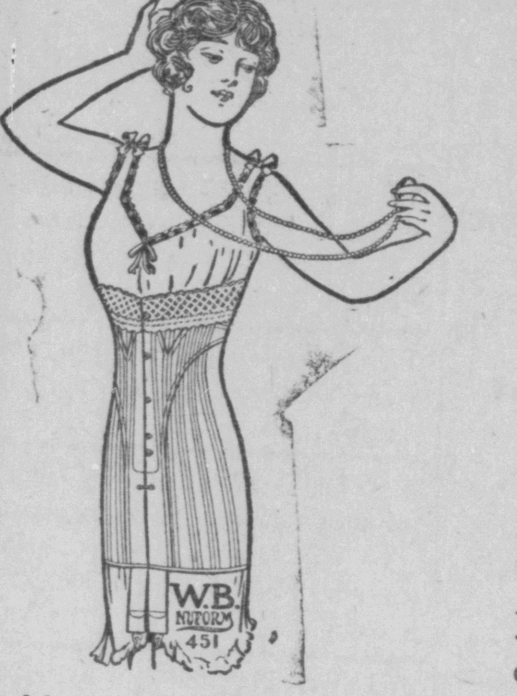

Model 1.—A splendid corset for the money, of good material, with 5 clasps and 4 good supporters. All sizes from 19 to 30. Easily worth 50c, now ---------- 39c

Model 2.—An excellent model, embodying neat appearance and good service. Has 5 clasps and 4 supporters, and is guaranteed not to rust. All sizes from 20 to 30. Sold by many dealers at $1.00, now ---------- 49c

Model 3.—A Reducing Corset of real worth, with non-rustable duplex boning and 6 supporters. Every size from 28 to 34. You have often paid $1.50 for a corset no better, now ---------- 98c

THE MAUZY CO.

FUNERAL WILL BE HELD HERE

Last Sad Rites to be Performed Over Body of John C. Ochiltree, Magazine Writer.

DIES AT HOME IN DAYTON, O.

Boyhood Home Was in Glenwood Neighborhood—Formerly Connersville Editor.

The funeral services of John C. Ochiltree, who died yesterday at his home in Dayton, Ohio, will be conducted tomorrow morning at the chapel at East Hill cemetery by the Rev. V. W. Tevis. The remains will arrive Saturday morning at 10:45 o'clock over the C. H. & D., and will be taken directly to East Hill cemetery.

Mr. Ochiltree was a native of Fayette county and was formerly editor of the Connersville Times. He is remembered here by many people. Mr. Ochiltree was seventy years of age. His boyhood was spent in the Glenwood neighborhood and he received his early education in the schools of the township. In his boyhood a thirst for reading was characteristic, and as he grew his uncommonly brilliant mind unfolded and grasped the wider education which no school can give. He was married to Miss Lydia Davis, of Glenwood. One son, Paul, now in the Dayton postoffice, was born to them. His mother died many years ago. Later Mr. Ochiltree was married to Miss Nora Knight, of Marion, Indiana. Two daughters were born to the second union. They, their mother, and many relatives besides are left. Dr. S. N. Hamilton and W. E. Ochiltree and Calvin Ochiltree, of Connersville, are cousins.

Deceased taught school in his earlier life. His first editorial service was with the Connersville Times, which, in partnership with the late A. M. Sinks, he owned and managed. Later he was connected with the Indianapolis Herald, next with the Hendricks County Republican, then with the Anderson Herald, and finally with the Dayton Press. Since going to Dayton, years ago, he has served a number of high secretaryships, and for years had been a frequent contributor to editorial columns and standard magazines.

The death of Mr. Ochiltree removes a very interesting man, in the restricted meaning of that expression. A distinctive mind, an amiable heart, a splendid gift in conversation, and an energy which kept him forever fresh and young. He was a man whom his friends loved deeply, and whose friends were many. His health had declined for about one year, and for the last six months he had seldom left his home.

THOUGHT UNWISE TO REDUCE LEVY

Continued from Page 1.

plan. According to the argument advanced by Mr. Spivey, the taxpayer when he gets through paying for his oiling has been assessed as much as $1.65 on each $100 of taxables in some cases. Some have suggested that the council might increase the levy five cents more and thus insure the oiling out of the general fund.

J. P. Stetchfi city treasurer, today had the following to say regarding the proposed tax levy for 1916:

"I noticed the article in yesterday's issue by former City Treasurer Spivey regarding the 1916 tax levy. I believe the interests of the property owners and taxpayers can best be served by leaving the tax levy at $1.15 per $100 and pay for oiling out of the general fund.

"My reasons for saying so are: first, the cost of oiling will be from two to three thousand dollars less than under the present method; second, the oiling could be done more satisfactorily to the city, as under the present method the contract calls for a certain amount of oil for each square yard. Now, there are some streets that need less oil than others, but under the contract system there can be no more put on one street than on another. With the city doing the work, the amount of oil required for each street or part of street could be put on and over the streets in a more satisfactory condition; third, the cost of preparing plans and specifications, engineer's cost and costs of collection would be eliminated."

With The Churches

+Regular services at St. Mary's Catholic church, conducted by the Rev. M. W. Lyons. Masses at 7:00 and 9:00 a. m.

+There will be preaching every and Sunday school at 9:30 o'clock. Sunday at the Glenwood M. E. church. Morning services at 10:30 o'clock, evening services at 7 o'clock

+The usual services will be held Sunday at the First Baptist church. The morning subject will be "Obligation of Preaching." in the evening, the topic will be "Two Sons." Both sermons will be delivered by the pastor, Rev. S. G. Huntington.

+St. Paul's Methodist Episcopal church, A. D. Batchelor, pastor. Combined services of the Sunday School and morning worship at 10 o'clock. The pastor will make the usual talk. Subject, "Some Christian Compensations." The pastor will also preach at 7:30 p. m. Subject of sermon, "Four Esential Steps." Mid-week meeting for prayer and Bible study Thursday, 7:30 p. m. Subject. "The Mystery of the Ages." Reference, Ephesians iii:1-13.

+There will be no preaching services at the United Presbyterian church Sabbath on acount of Dr. Jamieson's absence. Sabbath school will commence one half hour earlier at 9:30. Prayer meeting Thursday, 7:30 p. m.

+The regular services will be conducted Sunday at the Main Street Christian church Prof. C. E. Burns will preach both morning and evening. The subject of the morning sermon is "The Disappointing Christ" and in the evening "The Sin of Worry." Bible school at 9:15 a. m. and the public is cordially invited to all services.

Rexall Orderlies

Sick headache, biliousness, piles and bad breath are usually caused by inactive bowels. Get a box of Rexall Orderlies. They act gently and effectively. Sold only by us at 10 cents.

Lytle's Drug Store.

THE RUSH COUNTY FAIR

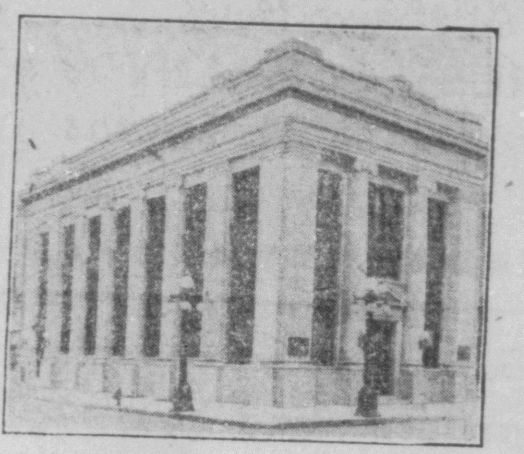

Is an Annual Event of Interest and Value to the people of our County and vicinity.

We Invite You and your Friends to visit us during Fair Week, and extend the courtesies of our Institutions.

THE PEOPLES NATIONAL BANK
"The Bank For Everybody."
THE PEOPLES LOAN & TRUST CO.
"The Home for Savings."
RUSHVILLE, INDIANA.

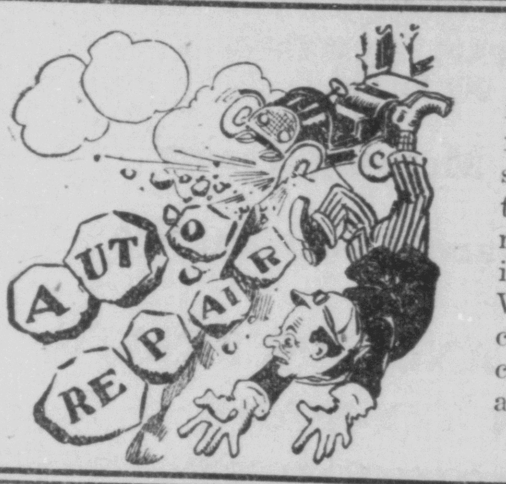

KNOCKING DOWN STONE WALLS isn't what an auto is intended for, but slippery roads or very sharp turns will often cause it to make the attempt. If your machine has been "up against it," send it here for repairs. We have never yet seen a machine so badly damaged that we couldn't make it serviceable again.

WILLIAM E. BOWEN
Phone 1364

FLOUR
On Saturday, August 21
We will sell a strictly First Class Flour at per sack ---------- 70c
Every sack Guaranteed. Not over 100 Pounds to a Customer.
FOR CASH ONLY.
Farmers we would like to have your Produce.
We pay the Highest Market Prices.
B. A. BLACK
132 West Second St.

I&C I&C

This Company will operate shuttle trains, at frequent intervals, between Rushville and the Fair Grounds during the week of the Fair, August 24 to 27, 1915.

Fare 10c Round Trip

WHY PAY MORE?

Indianapolis & Cincinnati Traction Company

THE CHEAPEST, SAFEST AND BEST WAY TO GO

SWIFT'S FERTILIZERS are the Best. Try them once and be convinced.
J. P. FRAZEE

Oneal's Busy Cash Quality Grocery

The place where you get more for your money of Quality Food Products than any other place in Rushville.

SPECIALS FOR CASH BUYERS
25 lb Bag H. & E. Sugar ---------- $1.60
100 lbs O. K. Flour—Buy Now $2.75
Potatoes per bushel ---------- 65c
9 Bars Best Laundry Soap ---------- 25c
Seven 5c Boxes White Line ---------- 25c
4 10c Cans Old Dutch Cleanser 25c
Three 5c Boxes Matches ---------- 10c
4 lbs. Best Dry Peaches ---------- 25c
1 Gallon Syrup ---------- 35c
New Honey pound ---------- 20c
Fancy Smoke Ham lb ---------- 20c
When you buy from us you save the difference between cash and credit.
CASH CASH CASH
FARMERS BRING US PRODUCE
Oneal's Busy Cash Grocery
628 N. Sexton Phone 1326

MEGEE & ROSS
Attorneys
Office East Room, Ground Floor
Miller Law Bldg.

Red Cross Ball Blue will wash double as many clothes as any other. Always ask for Red Cross Ball Blue.

BIBLE CONFERENCE OPENS

Many Prominent Ministers in Attendance at Winona

(By United Press.)

Warsaw, Ind., Aug. 20.—With a score of prominent ministers on the program, the annual Winona Bible conference opened at Winona Lake today. In addition to the Bible conference, the Jews' conference and various missionary conferences will meet.

Among the prominent speakers who will be heard are: Rev. G. Campbell Morgan and the Rev. A. C. Dixon of London, England; the Rev. W. E. Biederwolf, W. J. Bryan Winona's future president; the Rev. Bob Jones, President J. Ross Stevenson of Princeton Theological Seminary, and Bishop Edwin Holt Hughes.

Meals will be served at the fair grounds every day of the fair, in the hall. Supper will be served Saturday night, Aug. 21st at six o'clock. Meals served Sunday, Aug. 22d. Special chicken dinner will be served, including summer vegetables, coffee and desert. WILL FAZIER. 136t3.

Rush county home cured meats at Kramers. Smoked shoulders 15c per pound. Try one. 118tf

Attention
Special Sale at
Hale's 5 & 10c Store
SATURDAY AUGUST 21
Come and See the Big Bargains

NEW SILKS and DRESS GOODS

No former season has found us so well prepared to provide new dress materials, and never was such a marked improvement noticeable in the product of the looms as is apparent in every piece of silk and dress goods here for your viewing.

LaPorte Dress Fabrics

It is very evident that the makers have made a concreted effort to stimulate the increasing inclination for home sewing, which promises to become more popular this season than for years past. The diversity of weaves and the wide range of new colors is too great for us to give a satisfactory description of here, but you will find in the display suggestions most timely and valuable when you come to see them.

OUTING FLANNELS
Thousands of yards of Standard grade Outing Flannel, all good colors and patterns, 10c grade now ---------- 8½c

OIL MOPS
Regular $1.00 grade Rainbow Oil Mops, triangle shape, one bottle of Rainbow Polish all for only ---------- 39c

BREAKFAST SETS
Three piece Breakfast Sets, made of standard grade Percale, Crepe and Gingham, values up to $1.98 for ---------- 98c

E. R. Casady
RUSHVILLE INDIANA

SPORT COATS
We are showing a complete line of White and Novelty Sport Coats. They are just the thing for early Fall wear. We have them in all grades and at any price you choose to pay.

If you plan to do ANY Shopping today, today's ads mean OPPORTUNITY to you.

All the News While It's News

The Daily Republican

"The Newspaper Everybody in Rush County will Eventually Read"

WEATHER
Rain tonight; Saturday rain northeast, fair south.

Vol 12. [redacted] Rushville, Indiana, Friday Evening, August 20, 1915. Single Copies, 2 Cents.

CATCHES HIS ARM IN A FLY WHEEL

William Wilkes, Age 20, is Very Seriously Hurt in First Threshing Accident of Season.

RIGHT ARM BROKEN TWICE

His Hand Almost Torn Off at Wrist and Thumbs Badly Lacerated—Amputation May Result.

The first serious threshing accident of the season occurred late Thursday afternoon on the farm of Elmer Hutchinson, near Arlington, when William Wilkes, 20, accidentally caught his right arm in the fly wheel of the engine, sustaining injuries that will probably mean the loss of his wrist and perhaps the entire arm.

Wilkes had been employed with the threshing outfit all season, working on the separator. The engineer had trouble yesterday with the clutch slipping and Wilkes went back to the engine to see if he could not help the men. He was trying to turn the fly wheel by hand when Chester Northam started the engine. Before Wilkes could escape the fly wheel, his right arm had been broken both above and below the elbow, the hand as almost been torn off at the wrist and the thumb badly lacerated.

Wilkes was removed to the farm house on the Hutchinson farm and his injuries treated. Dr. Sipe stated that he had hope of saving the hand, but it would be several days before he knew definitely. At first it was thought Wilkes was fatally injured. The fractures were very bad, the end of the bone protruding through the flesh.

Wilkes is the son of Mr. and Mrs. T. M. Wilkes, living on the old Posey farm, between Arlington and Homer. He was removed to his home this afternoon and apparently was resting as well as could be expected. The amputation of the wrist will not be made until after a surgeon has examined the arm.

TOURED 3 STATES WITHOUT PUNCTURE

But When Harry Clifford Reached Rushville Today he Had a Smashup With His Machine.

STEERING WHEEL LOCKED

An automobile owned and driven by Harry Clifford was considerably damaged shortly afternoon today when he was unable to control it in making the turn from East Second street, north into Perkins street. In making the turn the machine ran up on the lawn on the east side of the Daily Republican building and after going a distance of thirty feet, crashed into a tree. The left front wheel was smashed, all the spokes being knocked out, the fender damaged and one lamp badly bent.

Mr. and Mrs. Clifford and her father, Ed Rena, were returning from a tour to Kentucky and all escaped uninjured. Mr. Clifford stated following the accident that for a time the steering knuckle locked and aided by the skid the left front wheels of the machine jumped over the curb stone and crashed into the tree. Mr. Clifford toured the states of Indiana, Ohio and Kentucky and never had so much as a puncture until he reached here.

THOUGHT UNWISE TO REDUCE LEVY

City Officials, While Probably Favoring Oiling From General Fund, Oppose Suggestion

IT IS TOO FAR IN ADVANCE

They Point Out That it is Impossible to Determine Just What General Fund May Contain.

City officials do not agree with M. V. Spivey, former city treasurer, regarding the proposed reduction of the tax levy for 1916. That the tax question is a live one was shown by the interest taken in the article written by the former city official, and appearing Thursday night. A majority of the officials hold that it would be unwise to reduce the tax levy as advocated by Mr. Spivey, especially at this time.

It is pointed out that the city is just beginning to get back on its feet in a financial way and to reduce the levy would be unwise at this time. Several things enter into the discussion. The proposed budget is simply an estimate of the amount of money needed by the city to carry on the city government and in making the budget it is necessary to estimate the amount of receipts the city will receive.

Another thing that is impossible to estimate is the amount of money the city will spend for permanent improvements, such as sidewalks, sewer and water extensions. Petitions for permanent improvements are received by the council almost every meeting night and it is next to impossible to estimate the amount these will cost the city for the coming year.

Mayor Bebout stated today that he was absolutely opposed to the lowering of the tax levy at this time, but that he might consider the plan of oiling the streets as advocated by Mr. Spivey. Mayor Bebout said the city might be able to oil the streets out of the general fund, providing only one coat of oil was used.

Other members of the council said it was well enough to discuss oiling at this time but did not believe any provision should be made at this time for street oiling. The oiling, if done by the city, is paid for out of the general fund. It was pointed out that the time for discussing the oiling question is seven or eight months away and it is impossible to tell at this distance just how much money the city would have in the general fund when the time came for oiling.

One member of the council pointed out that if the city went ahead and made arrangements for oiling out of the general fund and then because of permanent improvements and other drains upon this fund, it should happen to be short, the council then could not think of doing the work. Because of the financial condition of the city, none of the other funds, it is stated, could be made out to make $7000, the estimated cost of the oiling, and placed in the general fund.

The tax levy and budget will be passed next Tuesday night. The council is willing and glad to have expressions and suggestions. One official stated that he would favor oiling out of the general fund, providing the city had the money in the fund at the time the oiling was to be done. The work is all done on estimates and the councilmen state it is next to impossible to tell just the amount of money needed.

Several citizens and tax payers have been heard to express themselves as favorable to the Spivey

Continued on Page 8.

COUNTY FARES WELL IN DIVIDE

Receives Back From State All But $899.71 of $6,347 Paid in Automobile License Fees.

NOTICE OF SETTLEMENT

State Fund is Divided According to Miles of Free Gravel Roads and Net Registrations.

Rush county will receive a total of $5,447.29 from the state in settlement for the registration of automobiles. Deputy Treasurer Frazee has received notice from the secretary of state's office that this amount is being sent the county.

The county comes out fairly well in the settlement, losing only $899.71 of the amount paid the state. This $5,447.29 goes to the gravel road repair fund. The distribution to the various counties is made on a basis of an equal distribution to the various counties is made on a basis of an equal distribution of one-third of the net receipts; one-third of the net registration from the county.

According to the statement from the secretary of state's office, Rush county has a total of 280 miles of free gravel and macadam roads. This county for the half year ending August 1 paid a total of $6,347 to the state in registration fee. This amount, according to the records in the treasurer's office, is $695.96 greater than for the same period last year.

The entire receipts from the state amounted to $536,962.19. The expenses of the state in making the registration of automobiles amounted to $36,634.40, leaving a total of $500,327.79 for distribution among the various counties.

According to the report sent here the state has a total of 28,263 miles of free roads.

The distribution to Rush county is divided as follows:

Equal distribution of one-third of net receipts	$1,812.78
Distribution of one-third according to number of miles of road	1,652.24
One-third net registration from county	1,982.27
Total	$5,447.29

BARN AND STRAW BURNS UP

Considerable Grain and Implements of C. J. Murphy Consumed.

A barn and a straw stack on the C. J. Murphy farm, north of Glenwood, burned last night shortly before midnight. The barn was practically new and was filled with grain and implements. John Linville lives on the Murphy farm. The origin of the fire is not known. Mr. Murphy who is a resident of Connersville, could not be reached today, the exact loss and amount o f issurance could not be learned. Fire was visible from traction line at Gleenwood and a large number of people returning from the Connersville fair saw the fire.

HORSE STOLEN.

Sheriff Cavitt received word this morning that a gray horse was stolen from Frank Fair, near Morristown last night. No trace of the animal was found in this section. The horse was six years old and blind in one eye.

Mahonning Council, No. 36 will hold a regular meeting tonight. There will be work and a large attendance is desired.

WRITES OF HAVOC DONE BY STORM

John Wilkinson, Rushville Boy, Now of Houston, Texas, Tells of Damage by Hurricane.

NO WATER AND LIGHTS THERE

Letter Says Only Two Buildings Were Left in Texas City, Where 8,000 Soldiers Camped.

By the light of a candle, John Wilkinson, son of Mr. and Mrs. A. W. Wilkinson, writes from Houston, Texas of the damage done there by the huricane which has caused millions of dollars worth of damage and cost many lives. Mr. Wilkinson went to Texas several months ago and is employed by the Texas Bread company of Houston.

The letter was dated Thursday, August 19, and gives a graphic description of the damage done in that section. It says that when the heavy wind came down from the north last Monday, no one thought anything of it. In half an hour, the letter states, newspaper extras were issued stating that a heavy storm would sweep that section of Texas.

About four-thirty the storm began, the Rushville boy writes. He worked all night Monday night and witnessed the storm. When the wind had devastated Houston, it changed and came up from the south. On the instant, he said, the cry was on everyone's lips, "What will become of Galveston?"

Word was telegraphed from Houston to the stricken city, but communications were already broken off, he said.

The letter states that Texas City, where 8,000 United States soldiers were in camp, was practically swept away. He said that Sergeant E. Meyers of Company H, who arrived at Houston from Texas City, reported that there had been a wholesale loss of life. The letter says the soldier stated the only buildings left standing in the town were the ice plant and an elevator.

The refugee stated, according to

Continued on Page 3.

IVY COMPANY WINS FIRST PRIZE, $250

Uniform Rank Here Finish Ahead of All Comers in Class One at French Lick Today.

WAS FORCAST HERE THURSDAY

A United Press dispatch from French Lick this afternoon announced that Ivy Company No. 35, Uniform Rank, Knights of Pythias, of this city, had won first prize in class one at the biennial encampment of Uniform Rank of Indiana and Illinois at French Lick.

Although more enthusiastic members of Ivy Company had hoped to get within gunshot of the first position, which carried with it a prize of $250, others were sceptic and thought Ivy Company would do well to get within the money. Ivy Company worked hard for the prize. There were more than twenty members from here at French Lick at one time this week.

The Danvile, Ill., company won first prize of $200 in class two. The Clinton, Ind., company was second in class two, winning $150. Success company of Seymour, Ind., was third in the same class winning $100.

AT LEAST TWO AMERICANS ABOARD ARABIC ARE NOT ACCOUNTED FOR

WASHINGTON'S MIND IS OPEN

Nothing Will be Done in Arabic Case Until State Department Has All the Facts.

DIPLOMATIC BREAK LIKELY

May be Doomed Vessel Was Not Entitled to Consideration of an Unarmed Ship.

(By United Press.)

Washington, August 20. — The Washington administration was keeping absolutely open mined today on the Arabic case. President Wilson motored unexpectedly to Philadelphia to have his eyes examined.

Nothing whatever would be done or said, it was stated until the state department has all the facts in hand. Everything possible was being done to hasten reports.

It was pointed out explanations may come which may bear materially on the situation.

The outlook was deemed very serious—so much so that there was a general hesitation to put into words what looked like the nutural next development.

Speaking personally, officials said there could be no possible doubt that the German submarine attack on the Arabic, as described in the messages thus far received, was a "deliberately unfriendly" act.

It certainly looked, it was conceded, as if a diplomatic break must follow if official accounts bore out the unofficial ones already received.

One thing, it was said, on high authority, was certain—

The administration will do everything in its power to avoid trouble with Germany, of any kind. Not only are the administrative heads themselves opposed to war, but they believed the country is opposed to it and they will resist every tendency in that direction to the utmost.

The Arabic perhaps, was not entitled to consideration as an unarmed ship. The doubt was raised by a high state department official today.

A merchantman under convoy, he said, loses its status as an unarmed vessel.

It becomes liable to submarine attacks without warning.

The issue, it was said, was one of fact—was the Arabic, though without a convoy when attacked, within the zone of the convoy's protection?

All accounts at the state department today indicated that the liner was convoyed from port, but as soon as its captain deemd his craft out of danger, dropped the convoy and proceeded on its voyage alone.

Whether the convoy was still within sight or easy call the department did not know. This was to be determined and it was intimated that the German as well as the British version would have to be taken into account.

Gren Whisman, executor of the will of Warren Whisman, deceased, alis filed exceptions to the final report of the guardian of Paulina Whisman. The defendants named in the suit are Alonzo Whisman, George Whisman, James Whisman, Millie Miller, Ida Wagoner and Alonzo Whisman, guardian of Paulina Whisman.

FROST REPORTS SIX ARE MISSING

American Consul at Queenstown Says Four Other American Passengers Can't be Found.

DENIED BY WHITE STAR LINE

New York Offices State That Through an Error One Name is Omitted, Making Three Lost.

(By United Press.)

London, August 20.—Consul Frost at Queenstown this afternoon reported to the American embassy that four more Americans, in addition to the two already noted, are missing from the Arabic disaster. They are:

Mr. and Mrs. Burgess, J. K. Kellett, Miss T. Moore.

Lists given out by the White Star line today named Mr. and Mrs. Fred Burgess among the survivors and news agency dispatches reported J. Kellett saved, though no additional confirmation has been received. No passengers list or list of survivors has carried the name of Miss T. Moore.

(By United Press.)

London, August 20.—Officers of the White Star Line this evening said that despite Consul Frost's report from Queenstown to the American embassy, they have information that only two Americans perished when the Arabis was sunk.

(By United Press.)

New York, August 20.—White Star officers at 3:05 this afternoon stated that through an error W. E. Randall, an American, was included in the list of survivors wheras Randall is still missing. This makes 3 Americans unaccounted for, according to lists at the offices here.

(By United Press.)

London, Aug. 20.—Consul Frost at Queenstown reported to the American embassy today that all American survivors are unaniamous in their declaration that the Arabic was torpedoed without warning.

Two Americans of the 29 known to have been aboard the White Star liner when she was torpedoed and sunk yesterday were today an-

Continued on Page 2.

DEVOTE SPACE TO ARABIC COMMENT

London Newspapers Today Denounce Germany For This Latest Outrage Against Humanity.

WILL WILSON ACQUIESCE?

(By United Press.)

London, August 20.—London evening newspapers today devoted their columns almost exclusively to denunciation of the sinking of the Arabic and to speculation on what course America will pursue.

"If President Wilson remains quiescent under this latest outrage, we shall despair of the United States," said the Globe.

The Pall Mall Gazette said there was no question but that the attack of the Arabic was what President Wilson described as an act "deliberate unfriendly."

ATTENTION

I am prepared to do your shoe repairing neatly and promptly In the room formerly occupied by Dr. J. G. Lewis

319 North Main St.

SHINING PARLOR IN CONNECTION

NATHAN P. FLETCHER

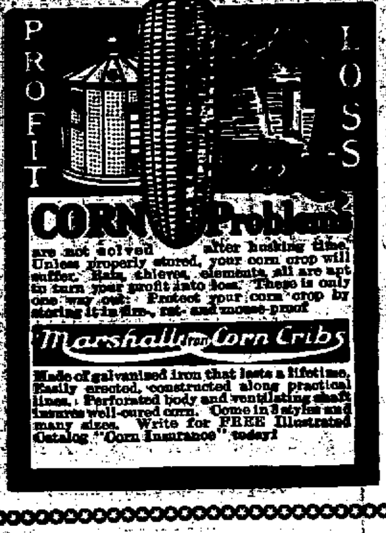

To many who will need more room for storing corn, would ask, "Would it not be cheaper in the long run to get this crib and the saving will soon replace the small over cost of an all wood crib?" Figure with

E. A. LEE, Agt.

PUBLIC SALE

To be held on the Andrew Meltzer farm, one mile west and one-half mile south of Homer, one and one-half mile east and one-half mile south of Manilla, on

TUESDAY, AUGUST 24, 1915

commencing at 10:30 a. m., the following described property, to-wit:

9 Head Horses

One general purpose brood mare 12 years old, one four-year-old gelding, good user, one extra good two-year-old gelding, one yearling draft filly, three yearling trotting bred colts, one weanling draft filly colt, one weanling horse colt, trotting bred. These horses represent the best sires of Rush county.

6 Head Jersey Cattle

Three milch cows, one bull calf 8 months old, one bull calf five months old, one heifer calf 4 months old.

50 Head Hogs

Consisting of 10 brood sows, all double immune, one male hog immune, and 40 sheats.

Farming Implements

Onefarm wagon as good as new and other farm implements too numerous to mention. Three A hog houses and three Filo chicken coops, and about 27 acres of corn in field and some hay and oats.

TERMS OF SALE—On all sums of $10 and under, cash on day of sale; on sums above that amount a credit until September 24, 1916, will be given, without interest with approved security, or if the purchaser desires to pay cash you will be given a discount of 5 cents on each and every dollar. Absolutely everything to be settled for before removed.

JOHN S. HILLIGOSS

REX KEMPLE and CLEN MILLER Auctioneers. RUE WEBB, Clerk.

Dinner will be served by the ladies of the Homer Christian church.

Are Your Nerves Shot to Pieces?

They Are

Well why in the world don't you take one bottle of

Penslar Nutrient Emulsion of Olive Oil

It will do more to put your nerves back in shape than anything else. Call us up and we'll send you a bottle.

We know that it is right and we guarantee it.

JOHNSON'S DRUG STORE

Phone 1408 THE PENSLAR STORE Free Delivery

WEEK END EXCURSIONS

Round Trip Rate

Rushville to Indianapolis

$1.25

Tickets will be sold good going on all trains leaving Rushville between 12:59 p. m. Saturday, August 21st, 1915, and 9:00 a. m. Sunday, August 22d, 1915. Good returning on all trains leaving Indianapolis between 1.00 p. m. Sunday, August 22d, and 9:00 a. m. Monday, August 23d.

Indianapolis and Cincinnati Traction Co.

CHAUNCEY W. DUNCAN

LAWYER

Rushville, Indiana — Payne Bank Bldg.

Phone 1750 — Notary Public

WHEAT PRICES GO DOWN FEW CENTS

Milling Wheat Declines Two Cents and Other Quotations Are One Cent Off.

HOG PRICES ARE UP 15 CENTS

(United Press)

Indianapolis, Ind., August 20.—Wheat prices went down today. Milling wheat was quoted two cents off and other quotations were down one cent. Hog prices advanced fifteen cents, but other grain and lie stock was the same.

WHEAT—Firm.	
No. 2 red	1.09
Extra No. 3 red	1.08
Milling wheat	1.05
CORN—Firm.	
No. 3 white	80¾@81¼
No. 3 yellow	80½@81
No. 3 mixed	78¾@80½
OATS—Firm.	
No. 3 white	43½@44
No. 3 mixed	40@40½
HAY—Steady.	
No. 1 timothy	$14.00
No. 3 timothy	12.50@13.00
No. 1 light clover mix	11.00@12.00
No. 1 clover	17.50
CATTLE—Receipts, 1,200.	
Good to ch 1300 lbs up	$9.50@9.65
Com to med 1300 lbs up	8.75@9.25
Gd to ch 1150 to 1250 lbs	9.00@9.50
Com to med 1150-1250 lb	8.50@9.00
Gd to ch 900 to 1100 lbs	8.25@9.00
Com to med 900-1000 lb	6.50@8.25
Ex ch feed 800 to 900	7.25@7.50
Med feed. 600 to 750 lb	6.25@6.75
HEIFERS—No receipts.	
Good to choice	7.75@8.50
Fair to medium	7.00@7.65
Common to medium	5.50@6.75
COWS—	
Good to choice	6.00@7.00
Fair to medium	4.75@5.25
Canners and cutters	3.00@4.75
Gd to ch cows & calves	60.00@80.00
C. to m. cows & calves	40.00@55.00
BULLS and CALVES—Rec. 350.	
Gd to prime bulls	$6.00@7.00
Good to medium bulls	6.00@6.50
Common bulls	5.50@6.00
Com. to best veal calves	6.50@11.00
Com. to gd heavy calves	4.00@10.00
HOGS—Receipts, 5,000.	
Best heavies 210 lb up	$6.50@7.40
Med and mixed 190 lb up	6.85@7.50
Ch to gd lghs 160-180 lb	7.65@7.70
C. to gd lghs 140-160 lb	7.50@7.65
Roughs	5.75@6.25
Best Pigs	7.00@7.50
Light Pigs	6.00@6.75
Bulk of sales	7.00@7.75

Local Markets.

C. G. Clark & Sons are quoting the following prices on grain today, August 20, 1915.

Wheat No 2 Dry	$ 1.00
Corn	.75
Timothy Hay No. 1. (Baled)	14.00
Mixed Hay No. 1.	13.00
Clover Hay No. 1 Little Red.	12.00

FROST REPORTS SIX ARE MISSING

Continued from Page 1.

acounted for in any of the lists of survivors and are believed to have been lost. They are;

Mrs. Josephine Bruguiere, New York; Dr. Edmund Wood, Janesville, Wis.

Thirty persons of other nationalities are reported missing and believed to have been drowned, making a total death list of thirty-two Quenstown dispatches today said a revised count had shown 391 survivors landed there last night.

The American embassy began an immediate investigation. It is understood that a naval attache was dispatched to Queenstown last night. Vice consul at Queenstown will obtain affidavits from the American survivors.

Hope was practically abandoned this afternoon for Mrs. Bruguiere and Dr. Woods.

Careful search through the crowds of survivors failed to reveal either and more than twenty-four hours having elapsed since the Arabic went down, it is believed both were drowned.

MUTUAL AID IS IDEA SUGGESTED

Organization to Prevent Chautauqua Officials Getting "Stung" on Talent Takes Form.

GET BENEFIT OF EXPERIENCE

Talent Committee Would Not Need to Take Word of Bureau Representative All Together.

As a further method of co-operation, backing up the plan made known yesterday that the Rushville, Shelbyville and Columbus chautauquas would probably buy together talent acceptable to all three, the Columbus Republican comes forward with a story that the independent chautauquas of the state may have a sort of rating organization among themselves to get a line on the real value of talent.

The Columbus Republican suggests that it be called "The Society for the Prevention of Getting Stung" and declares that such an organization is taking form throughout this section of Indiana, bounded on the east by Richmond and the west by Rockville.

The Republican's story reveals that the experience of the talent committee at Columbus has been the same as that of the talent committee here. The new organization contemplated that the work of the committee take the form of a confidential exchange of reports on talents, so that a poor attraction can be tagged and placed on the shelf without any other Chautauqua going against it for another year. In this way each of the Chautauqua associations hopes to be able to buy talent for next year that gave universal satisfaction this year. Where a report comes in that an attraction was unsatisfactory from one cause or another the program committees will fight shy of that attraction no matter how much boosting the bureau representatives may give it.

In buying a Chautauqua program the Chautauqua officials have to rely to a considerable extent on the truth and veracity of the bureau representative who has the attraction to sell. The general custom is for the officials to name a time when they will consider talent for the next year, the time usually being shortly after the current Chautauqua is over, because these attractions usually are booked for fully a year in advance. The bureaus selling atractions are notified and they send their men.

With these men selling talent is a business proposition, just the same as selling shoes or calico. They throw down before the committee a big batch of handsome looking lithographs setting forth the sterling qualities of Senator Blank or Mme. So and So. To hear the bureau men talk about the matter, the Senator has charmed more audiences than any other orator in lyceum work, while Mme. So and So has the sweetest voice in grand opera. They flip over the folders issued to advertise these attractions and on the reverse side are oodles of press notices—all of them favorable. Personal words of commendation from preachers, school superintendents, college professors, Chautauqua managers and the like are profuse.

The members of the committee come to the conclusion that they are missing something great if they do not buy the Senator, so they sign a contract for him. They advertise him throughout the community, brag about what a big attraction they have, and make all preparations for his coming. And by and by the time rolls around for him to appear. He appears, makes an address that pleases about six people out of an audience of 1,500 or 2,000, gets his money and keeps on doing the same thing over again. The committee catches the roasting and numerous people assert that the committee knew the Senator couldn't make a speech when it bought him.

This is the way in which most Cautauqua attractions have been bought in the past. Where other definite information was lacking the word of the bureau representative was taken. He always insisted that an attraction was first class, had been fairly setting the tall grass on fire.

Society News

A pretty wedding was solemnized in the parlors at the Grand Hotel yesterday afternoon, Miss Bertha Johnson and John T. Fitzgerald, both of Falmouth, being the principals, says the Connersville News. The immediate relatives and friends were the only attendants. The ceremony was pronounced by the Rev. Mr. Powers, of Rushville.

The bride is the daughter of Mr. and Mrs. George Johnson. She is a charming young lady with a legion of friends. The groom is a son of Mr. and Mrs. John T. Fitzgerald. After a brief wedding sojourn in Cincinnati and other cities Mr. and Mrs. Fitzgerald will go to housekeeping on a farm south of Falmouth. The good wishes of many friends will attend them.

* * *

Several Rush county people were present Wednesday at the wedding of Miss Lucile Rabb, daughter of the Rev. H. Rabb, former pastor of the Mays United Presbyterian church, and S. C. Wilkerson of Hickory Grove, S. C., at the Rabb home in Bethsadia, Tipton county. The bridge wore a gown of white crepe-de-chine and carried a boquet of snap dragons. The bride and bridegroom are at Winona for a short honeymoon. The Rev. Mr. Rabb left Mays six or seven years ago. The guests included the following:

S. W. Rabb of Laurinburg, N. C. Miss Eula Wilkerson and Miss Belle Smith of Hickory Grove, S. C.; Mrs. A. A. Walker and Mrs. Robert Day of Louisville, Ky.; Miss Edna McCreight of Seaman, O.; Miss Hamilton of Frankfort, Ind.; The Misses Helen and Lenore Norrick of Muncie, Ind.; Oren Taylor of Indianapolis; Miss Lulu Manlove of Kempton, Ind.; Mr. and Mrs. A. C. Kirkham and Miss Ethel May of Mays; Mr. and Mrs. S. H. Trabue, Mrs. Joseph Clawson and Mr. and Mrs. B. L. Trabue of this city; Will Gray Alpha Gray, the Misses Jennie and Mary Gray, Mrs. Clyde Findling, Miss Pearl Wayne, Miss Mary Manlove, Miss Isabelle Durham, Miss Hattie Durham, Miss Aldena Durham, N. Durham, Scott Hair, Miss Maude Henry, Mrs. Henderson of Tipton.

* * *

The engagement of Miss Flora Leona Lail, daughter of Mr. and Mrs. J. M. Lail, and John Clifford Bagley of Cincinnati, O., was the surprise announced at the charmingly appointed garden party given by Miss Lail at her home in Irvington yesterday afternoon, for the guests did not know of the engagement until little Flora Campbell, dressed as a butterfly, presented each guest with a tiny suit case of rice containing the names of Miss Lail and Mr. Bagley. The wedding will take place in October. The large lawn, bright with marigolds, nasturtiums, golden glow and other summer flowers, made a delightful setting for the informal afternoon. A color scheme of yellow and white, the colors chosen by Miss Lail for her wedding, was carried out in the decorations, many yellow flowers being aranged on the verandas. The ices, cakes and candies also were in the same colors and the guest favors were white books tied with yellow ribbon. Assisting the hostess were her mother, Mrs. J. M. Lail, Mrs. G. G. Jacqueth, Mrs. B. A. Sellers, Miss Sallie Lewis, Mrs. William F. Burns, Mrs. John Clarke, Mrs. H. Dailey and Mrs. Albert Brown. The out-of-town guests were Miss Beatrice Bagley, Miss Helen Black, Miss Esther Black, Miss Chestina Stiers and Miss Nell Frame of Rushille and Mrs. Oma Grube of Southport.—Indianapolis Star.

Miss Lail is a granddaughter of J. M. Stiers and a niece of Miss Chestine Stiers and Wilbur Stiers of this city.

"You—Or No One Else cares to be bald." Yet that is what will happen if your hair does not stop falling out.

Rexall "93" Hair Tonic is in our opinion is the best hair tonic on the market. Sold only by us—50 cents.

Lytle's Drug Store.

THE BEST PROOF

Given by a Rushville Citizen

Doan's Kidney Pills were used—they brought benefit.

The story was told to Rushville residents.

Time has strengthened the evidence.

Has proven the result lasting.

The testimony is home testimony—

The proof convincing.

It can be investigated by Rushville residents.

Harrison Levi, 931 North Sexton street, Rushville, Ind., says: "I had to get up several times at night to pass the kidney secretions, which were sometimes attended with pain. I had severe backaches, too. I finally got Doan's Kidney Pills at Johnson & Co.'s Drug Store and it did not take them long to make me well. The pains left and the action of my kidneys became regular.

(Statement given June 1910.)

Over two years later, Mr. Levi said: "I am still free from kidney weakness, thanks to Doan's Kidney Pills."

(Advertisement.)

FOLKS who are fair and square snuggle to success with a feeling of being very much at home. We have found that a courteous, well bred honesty is the best sort of policy for the up-to-date food store. We never package things in advance for the purpose of giving you an ounce or two the worst of it.

FRED COCHRAN

Phone 1148

We give S&H Stamps

Traction Company

March 28, 1915.

AT RUSHVILLE

PASSENGER SERVICE

West Bound		East Bound	
5 00	1 27	6 20	2 42
5 46	*2 59	7 30	*4 20
7 00	3 37	*8 20	5 42
7 37	†5 04	9 42	†6 08
†9 04	5 37	†10 08	7 40
9 37	*7 29	11 42	9 29
*10 59	9 07	*12 20	10 20
11 37	10 59	1 42	12 50
*12 59		*2 20	

* Limiteds. † Dispatch.

Additional trains arrive from the West at 8 35 P. M.

Express for delivery at station handled on all trains.

FREIGHT SERVICE

West Bound—10 30 a.m., ex.Sunday

East Bound—5 50 a.m., ex. Sunday

EYE, EAR NOSE AND THROAT

KRYPTOK

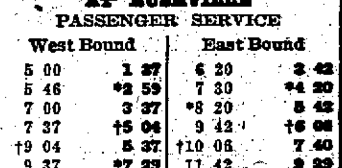

GLASSES FURNISHED

DR. F. G. HACKLEMAN

6% Dividends on Savings

Building Association No. 10

Office at Farmers Trust Co.

Open Saturday from 6 to 8 p. m.

DR. J. B. KINSINGER

Osteopathic Physician

Office in Kramer Building, Rushville, Ind. Outside calls answered and treatment given in the home.

Office hours—8:30 to 11:30 a. m.; 1:30 to 4:30 p. m.

Phones—Office 1587; residence 1281

Consultation at office free.

Personal Points

—Sam Innis was a visitor in Indianapolis today.

—Henry Bundrant was a visitor in Richmond yesterday.

—Roy Wagoner was a business visitor in Indianapolis today.

—Miss Ida Madden of Alexandria is visiting friends in this city.

—Nollie Newhouse transacted business in Indianapolis today.

—Mrs. Mary Reeve of Carthage was a visitor in this city today.

—Mrs. Ida Barringhue of Mays was a visitor in this city today.

—Mrs. Martha Muldoon of near Fairtrock was a visitor in Anderson today.

—H. W. Donman of Indianapolis was a visitor in this city today.

—Mr. and Mrs. Harry Hall have gone for a short visit in St. Paul.

—Miss Alice McDaniel spent the day with friends in Connersville.

—Mrs. O. C. Brann has returned from a short visit at Greensburg.

—Jefferson Davis of Clarksburg was a visitor in Indianapolis today.

—Walter Davis of South Bend was a visitor in this city yesterday.

—W. E. Pickett of Richmond transacted business in this city today.

—E. H. Wolfe was among the passengers to Indianapolis this morning.

—Mrs. Jessie Shellright returned this morning to her home in Milroy after a visit with friends in this city.

—Miss Verna McCarty of Shelbyville was a visitor in Fairmount today.

—Miss Gladys Staples of Milroy was the guest of friends in this city today.

—Mr. and Mrs. L. W. Keisling and son were visitors in Indianapolis today.

—Mr. and Mrs. William Sweetman of Chicago are visiting relatives here.

—The Misses Grace Leisure and Myrl Woods were visitors in Connersville today.

—Mrs. Elizabeth Hedrick of Blue Rapids, Kas., is visiting her sister, Mrs. Clinton Bodine.

—Mr. and Mrs. John R. Sanders, of Beaver Falls, Pa., are visiting his sister, Mrs. Clinton Bodine.

—Mrs. Edward F. Geyer of Washington is here for a visit with her father, Jesse Winship and wife.

—Mr. and Mrs. T. M. Huston returned this morning to their home in Knightstown after a visit in Connersville.

—Mrs. Henry Bundrant, Mrs. Luther Bundrant and Mrs. Wilson Bundrant attended the Connersville fair yesterday.

—Mrs. Glen Tipton of Shelbyville was in this city today enroute to Knightstown where she will visit for a few days.

—Frank Wooster returned this morning to his home in Anderson after a visit with friends and relatives in this city.

—Mrs. Clara Cox and daughter of Clarksburg were in this city today enroute to Anderson where they will visit for a few days.

—Miss Mary Ellen Carroll has returned from a three weeks' visit with her brother, Will Carroll, and family, of Plymouth, Ind.

—Mr. and Mrs. Nicholis Smith of Fountain City were in this city today enroute to Sunman where they will visit for a few days.

—The Misses Byronus Jones and Ruth Barnes returned this morning to their homes in Elwood after a visit with Mr. and Mrs. Odis Jones of this city.

—Mrs. L. J. Trine and son Kenneth left this morning for their home in Albion, Mich., after a visit with her parents, Mr. and Mrs. James Meek, of this city.

—Miss Mary Neal and Charles Mittlesteadt of Chicago and Mrs. J. F. Lankford and daughter of Cumberland and visiting Mrs. B. N. Sears and Miss Clara Martin.

—P. M. Beeson of Indianapolis was a business visitor in this city today.

Amusements

The Gem will show the second episode of "Under the Crescent" for the first picture tonight. This one is entitled "The Cage of the Golden Bars" and as usual features Princess Hassan. The other is a comedy entitled "When They Were Co-Eds." Eddie Lyons, Lee Moran and Victoria Ford are featured. Tomorrow night the two reel feature comedy "Bill's Blighted Career" will be shown. Billie Ritchie is featured and it is said to be a great comedy.

The Princess offers a three reel feature "Love, Snow and Ice" for the program tonight. Wallie Van and Nitra Frazier are featured and it is said to be a great comedy. Tomorrow night Charles Chaplin will be shown in his comedy "Caught in the Rain."

WRITES OF HAVOC DONE BY STORM

Continued from Page 1.

the letter, that water stood six feet deep in Texas City for hours and that the army camp was swept away, not a tent remaining standing. Soldiers swam for their lives and the cries of the drowning made the night terrible.

The letter continues that only three houses out of eighty were standing at Sea Brook, a little summer resort. Wilkinson declares that the little seaport town of Kemah was entirely swept away and that two hundred persons lost their lives.

At 5:30 Tuesday morning no news had reached Houston from Galveston, the Rushville boy said. The Southern Pacific tried to run a train through, but got only thirty miles out of Houston.

A survivor of Galveston arriving at Houston said the island city was fourteen feet under water in some places and that the Causeway had been entirely washed away. He also declared that the water was coming over the sea wall, according to the letter received here.

There were no lights or drinking water in Houston when the letter was written. Soldiers guard the damaged city to prevent looting.

Frank Forry, a teacher in the local high school, is preparing to move into the Crawley property in Gosnell Avenue.

The Rev. D. Ira Lambert and family, have moved from the Humes property in North Harrison street to the Walter E. Smith house in North Jackson street.

HOLINESS MEETING OPENS

(By United Press.)

Alexandria, Ind., Aug. 20.—The tenth annual meeting of the Indiana Holiness Association began its session at Beulah park here today. The speakers are Rev. L. Milton Williams of University Park Ia., and Rev. C. H. Babcock of Los Angeles.

No thoughtful person uses liquid blue. It's a pinch of blue in a large bottle of water. Ask for Red Cross Ball Blue.

GERMANS CAPTURE 85,000 RUSSIANS

Take Novo Georgievsk and Continue Triumphant March Beyond Warsaw.

SIX GENERALS CAPTURED

(By United Press.)

Berlin, August 20.—Six Russian generals and eighty-five thousand men were captured by General Von Besseler's troops when they took Novo Georgievsk yesterday. The fortress of Novo Georgievsk is eighteen miles northwest of Warsaw.

The official statement from the war office this afternoon added that the number of captured cannon is about 700.

In the southeastern theater of war, General Mackensen is gaining ground at all points.

Red Cross Ball Blue will wash double as many clothes as any other. Always ask for Red Cross Ball Blue.

Rush county home cured meats at Kramers. Smoked shoulders 15c per pound. Try one. 118tf

The roof has been placed on the O. M. Dale residence which was damaged by fire this week. Fast time was made in repairing the damage.

There Is No Question but that indigestion and the distressed feeling which always goes with it can be promptly relieved by taking a Rexall Dyspepsia Tablet before and after each meal. 25c a box. Lytle's Drug Store.

PRINCESS
Monday — Matinee and Nite
Theda Bara in
"A FOOL THERE WAS"

THE GEM

MERL MAUPIN at the Piano

PRINCESS HASSAN in
"THE CAGE OF THE GOLDEN BARS"
Second episode of "Under the Crescent" series.
A brilliant photo-play and gorgeous settings. Thrill after thrill in a realistic portrayal of life in an Egyptian Harem. Startling disclosures; a murder plot foiled; tense situations that will fascinate and amaze you. Don't fail to see this opportunity of a lifetime.

EDDIE LYONS, LEE MORAN, VICTORIA FORD and HARRY RATTENBURY are featured in a screamingly funny comedy of college life.
"WHEN THEY WERE CO-EDS"

BILLIE RITCHIE, "THE MAN WHO MADE LAUGHS FAMOUS."

Tommorrow
MATINEE AND NIGHT
BILLIE RITCHIE in a big two act comedy
"Bill's Blighted Career"
TUESDAY, WEDNESDAY, THURSDAY and FRIDAY of next week,
"CHARLIE CHAPLIN"
in a new comedy each day.

New Millinery Store

Beginning August 21st, I will have a partial display of Fall Hats for inspection. My full line is fast being completed, new fixtures, along with trimmings, etc., are coming in every day.
I will appreciate any consideration given by the Ladies of this and adjoining counties and invite you to inspect my new line of millinery

Mrs. Mary L. Neutzenhelzer
Finney Bldg., near Terminal. West Third Street.

PRINCESS
THEATER

Tonight
WALLIE VAN and NITRA FRAZIER in a three act Broadway Star Feature
"Love, Snow and Ice"
They plan an elopement and are pursued over snow and ice. After a long chase Jean and City reach the parsons first. There are many spectacular events such as a winter carnival, skating and racing, tobogganing, ice-boats, in fact everything to the joy of life in winter.
Admission 5 Cents to Everyone

Tomorrow Matinee and Night
Charles Chaplin
In
"CAUGHT IN THE RAIN"
MISS JACKIE SAUNDERS in a two act drama
"THE WEB OF CRIME"
Monday Matinee and Night
THEDA BARA as the Vampire in
"A FOOL THERE WAS" in six acts
A gorgeous production from Kipling's poem, "The Vampire"
Admission 5 and 10 Cents

ALL NEXT WEEK
GUY PLAYERS

IN THE BIG TENT
Fair Week

OPENING PLAY MONDAY NIGHT
"The Tie That Binds"
FOUR ACT COMEDY DRAMA

Plays changed nightly. New Vaudeville between acts. Bigger and better than ever.
Big Tent Theatre on Foundry Lot.

LADIES FREE
Monday Night
Admission 10c & 20c
One lady admitted free with each gentleman holding a paid 20c ticket, or two ladies admitted on one paid adult ticket.

JUST ARRIVED

Another lot of White Waists in Silks and All-over Embroidery and Voiles, $1.50 to $2.00 values for
98 CENTS
Ladies' Wash Skirts, $1.00 values for
69 CENTS

BEE HIVE DEPARTMENT STORE

The Daily Republican

Published Daily except Sunday by the Republican Company.

Office: Northwest Corner of Second and Perkins Streets
RUSHVILLE, INDIANA.

Entered at the Rushville, Ind., Postoffice as Second-class Matter.

TELEPHONE NUMBER, 1111.

Friday, August 20, 1915.

Outlook is Dark.

Germany seems determined to provoke a break with the United States. Although circumstances may arise to change the complexion of the sinking of the Arabic from the way it appears, it must be confessed that just now the outlook is not very encouraging to the United States.

In the absence of any statement from Berlin, it may be presumed that the German imperial government will have an excuse for its continued violation not only of international law, but the laws of humanity as well.

America's last note to Germany said by no uncertain terms that acts similar to that torpedoing the Lusitania (and the Arabic seems to be a similar case) would be considered "deliberately unfriendly." The people of the United States awaited the developments today with a certain [illegible] They could not feel otherwise and have the best interests of their country at heart.

An Equalizing Act.

The questions raised by M. V. Spivey, former city treasurer, concerning the 1916 tax levy are worthy the consideration of all taxpayers. His showing that by leaving the levy at $1.15 it would be possible for the city to pay for street oiling out of the general fund brings attention to the fact that this would be a very sensible way of settling the street oiling question.

Ther isn't any question but that the city could oil the streets much cheaper by doing the work itself than by private contract. No one doubts but that money could be saved by applying oil only in quantities needed, based on the condition of the street and the amount of travel over it; whereas by private contract the oil is distributed equally.

Besides, where some streets may not be oiled because remonstrances prevent, if the city pays for the work out of the general fund, all streets will be oiled and their surface preserved. Examples have been noted here in Rushville where streets have been kept in much better condition since oiling became general. Oiling reduces cost of upkeep and therefore makes the expenses to the taxpayer less in the long run.

It is bad enough for the mob spirit to rule in Georgia and show its teeth in the form of a lynching, but it appears that little respect for law and order can be expected when the mayor of Atlanta stands before a body of intelligent men in San Francisco and practically condones the crime that has brought so much censure on the people of Georgia. Furthermore, a condition exists that alolws the publication of details of the secret meetings previous to the lynching, at which the plans were formed, and which does not result in any investigation that brings about the apprehension of the person who was acquainted with those facts. Yet just these things have happened.

FREE ADVICE TO SICK WOMEN

Thousands Have Been Helped By Common Sense Suggestions.

Women suffering from any form of female ills are invited to communicate promptly with the woman's private correspondence department of the Lydia E. Pinkham Medicine Co., Lynn, Mass. Your letter will be opened, read and answered by a woman and held in strict confidence. A woman can freely talk of her private illness to a woman; thus has been established a confidential correspondence which has extended over many years and which has never been broken. Never have they published a testimonial or used a letter without the written consent of the writer, and never has the Company allowed these confidential letters to get out of their possession, as the hundreds of thousands of them in their files will attest.

Out of the vast volume of experience which they have to draw from, it is more than possible that they possess the very knowledge needed in your case. Nothing is asked in return except your good will, and their advice has helped thousands. Surely any woman, rich or poor, should be glad to take advantage of this generous offer of assistance. Address Lydia E. Pinkham Medicine Co., (confidential) Lynn, Mass.

Every woman ought to have Lydia E. Pinkham's 80-page Text Book. It is not a book for general distribution, as it is too expensive. It is free and only obtainable by mail. Write for it today.

HORATIO S. HAVENS

"Some Shoes"

Change in Prices on Women's Misses' and Children's Summer Low Shoes, not Rubber Soles.

$4.00 values	$3.25
$3.50 values	$3.00
$3.00 values	$2.50
$2.75 values	$2.25
$2.50 values	$2.00
$2.25 values	$1.75
$2.00 values	$1.60
$1.75 values	$1.40
$1.50 values	$1.20
$1.25 values	$1.00

No change in prices on Baby's and Comforts.

CALLAGHAN CO.
Dry Goods
Phone 1014 Onyx Hosiery

What Our Neighbors Are Talking About

Shelbyville merchants are going to hold a few "big Wednesdays."

□ □

The Seymour chautauqua opens next Sunday. Col. Brain, the famous Kentucky orator. who has been heard here, will be one of the main attractions.

□ □

The Shelby county commissioners are considering the employment of "tax ferrets" because of persistent reports that there is a large amount of real estate in the county which has never been assessed.

□ □

The Psi Iota Xi sorority is raising a visiting nurse fund at Newcastle with which it hopes to support a visiting nurse the coming year.

□ □

Night raids by dogs caused Walter S. Pleak of Decatur county to ship 120 lambs to the Cincinnati market.

□ □

The Shelbyville Council of (Women's) Clubs has a movement on foot to locate a number of flower beds in the city park.

□ □

Mrs. Elizabeth Claypool Earl of Connersville has been elected president of the American Library Association, in session at Berkley, California.

□ □

There is a chance of Muncie's fire insurance rates being raised as the result of the fire which caused the loss of a big department store there a few days ago. The fire revealed the fire fighting facilities lamentably weak.

□ □

The Milroy schools will open Monday, September 6, one week before the Rushville schools will open.

□ □

Dr. Bert Coffey will move from Andersonville to Cincinnati in the near future and take up the practice of medicine.

□ □

Senator John Worth Kern spoke to the remnant of the Eighty-third Indiana regiment at its annual reunion in Shelbyville Thursday afternoon.

□ □

The Rev. S. G. Huntington, pastor of the Rushville First Baptist church, was chairman of the committee to appoint a nominating committee Thursday which recommended the reelection of the Rev. H. N. Spear of Shelbyville moderator of the Flatrock Baptist association, which is holding its ninety-third session at Shelbyville, J. O. Brison, of Waldron, was elected vice-moderator; Ezra Quick, of Columbus, clerk; W. G. Bentley of Greensburg, treasurer.

HOOSIER HISTORY

(Prepared for the United Press by the Centennial Department of the Indiana Historical Association).

TAXATION IN 1816

For the year in which Indiana was admitted into the Union, the tax assessments are given as follows: "For each one hundred acres of best land, the tax was one dollar. For each bondservant over twelve years of age, three dollars, thirty seven cents for each mule. For each ferry across streams, from five to twenty dollars. Town lots were assessed fifty cents; and each "pleasure carriage," with two wheels, one dollar; four wheels, one dollar and a quarter; each silver watch, twenty five cents; gold watch, fifty cents; for every billiard table, fifty dollars."

True Secret of Keeping Youthful Looking

(The Beauty Seeker.)

"The real secret of keeping young-looking and beautiful," says a well-known hygienist, "is to keep the liver and bowels normally active. Without these requisites, poisonous waste products remain in the system, polluting the blood and lodging in various organs, tissues, joints. One becomes flabby, obese, nervous, mentally sluggish, dull-eyed, wrinkled and sallow of face.

"But to get liver and bowels working as they ought, without producing evil after-effects, has been the problem. Fortunately, there is a prescription of unquestioned merit, which may now be had in convenient tablet form. Its value is due largely to an ingredient derived from the humble May apple, or its root, which has been called 'vegetable calomel', because of its effectiveness—though of course it is not to be classed with the real calomel of mercurial origin. There is no habit-forming constituent in 'sentanel' tablets—that's the name—and their use is not followed by weakness or exhaustion. On the contrary, these harmless vegetable tablets tend to impart tone and elasticity to the relaxed intestinal wall. Sentanel tablets, which may be procured from any druggist—a dime's worth will do—will prove a revelation to any constipated, liver-troubled person."

Chief Cause of Pimples, Blotches, Sallow Skin

(Messenger of Health.)

Unsightly eruptions, pimples, boils, blotches, sallow or muddy skin, usually are due to a sluggish liver, a constipated bowel—and a polluted blood stream as a consequence. How foolish in such cases to resort to outward applications, which can never have natural, permanent results. If more people only knew it, there is a very simple remedy, to be found in any drug store, which is as effective as it is harmless and quick acting. It is an old formula, long recognized by the medical profession, which has been put in tablet form, and at such small cost no one need now be deprived of its wonderful benefits.

"Sentanel tablets"—that's the name—are entirely vegetable and there's no habit-forming ingredient. You need only get about a dime's worth, and swallow one at bedtime to realize there's nothing else quite so good for the purpose. The action in the morning is so easy, so soothing, and instead of a weakening after-effect, you feel truly refreshed and invigorated. Sentanel tablets are not only the finest remedy known for constipation and torpid liver, but offer the sanest, most sensible treatment for complexion difficulties of the character mentioned.

Great Demand for New Constipation Remedy

They say that the advent of the "sentanel tablet" as a vegetable substitute for calomel has resulted in an extraordinary demand for this remarkable product. It seems to have made a hit particularly with those afflicted with chronic constipation, who were quick to recognize its advantages over calomel and the usual laxatives.

Sentanel tablets, aside from their efficacy, doubtless owe their success largely to a tendency to aid in bringing about natural functioning—instead of encouraging the "cathartic habit." Also, instead of injuring the membraneous lining of the organs involved, they exert a healing influence. Instead of weakening, they add tone to the intestinal wall. And they work so easily and gently, they are of course preferred on this account to the violently acting purgatives. Their inexpensiveness is another reason for the popularity of sentanel tablets. One need procure only a dime's worth, and take one tablet upon retiring, to be convinced that the ideal remedy for constipation, torpid liver, and their many evil consequences, has finally been found.—Druggists Review.

Loans on Real Estate

For a limited time I can make farm loans at 6 per cent. without commission and also some loans on first class city property. Chauncey W. Duncan, Payne Bank Bldg, Rushville. 105tf

Meals at Fair Grounds

The Pastor's Aid Society of the Main Street Christian church will serve meals at the Fair grounds during Fair week, beginning Tuesday. Breakfast and supper 25c. Dinner 35 cents. 135t6

ARE FAILURES AS MANAGERS

Democrats Prove it Because Three Laws to Raise Money Did Not Produce Enough.

CARELESS METHODS USED

Method of Appropriation Employed is Admission of Inefficiency, it is Declared.

Washington, August 20.—As business managers the Democrats have ben a conspicuous failure.

It has already been shown that the three laws the last Congress enacted to Raise Money, namely the tariff, income tax, and "war tax" laws, each failed to produce the amount needed.

A study of the record of laws ennacted to Spend Money shows that careless methods of appropriation insured wasteful expenditure.

Examine the history of appropriation bills during the time the Democratic House has handled them, and you find that fifteen regular appropriation bills have failed to pass before the necessary date, and that fifteen times a resolution extending the appropriation of the revious year had to be passed.

This method of apporriation is an admission of incompetency and inefficiency in itself. It causes a tremendous financial loss in the work of every department of government. It complicates accounts, hinders the making of plans in advance, revents the execution of contracts for necessary work, and prevents allotting funds equitably for the different seasons of the year.

A member of the present cabinet, Secretary of Commerce William C. Redfield, severely criticised Congress for this kind of extravagance in his last annual report.

"Finally, money loss arises from failure to make appropriation in time to keep work of thegovernment moving," said Secretary Redfield. "The serious results of these latter losses are robably not appreciated. They undoubtedly amount to more than some of the economies thought to be effected by clipping estimates."

In this connection it should not be overlooked that during the 16 years of Republican control proceeding the present administration, the appropriation bills were invariably assed before they were needed, and an extension resolution was never resorted to.

Two of this year's great supply bills, one appropriating funds for the Post Office Department and the other for the Indian Bureau, failed of passage last March. All the work of preparing estimates, planning new projects, and the intelligent continuation of former works has been absolutely wasted by the failure of these bills. The affairs of those two branches of government must now be conducted under plans nearly two years old which are absolutely foreign to conditions at the present time. A tremendous waste of time and money is inevitable, and the service that should be rendered to the public will be seriously impaired.

Examples of some of the disastrous effects these slovenly methods have had upon various branches of governmental work will be cited in articles to follow.

Have You Headache? Do Your Eyes Ache?

Have you ever considered what an important part good glasses play? I handle the following lenses: The Punctal—the latest optical invention; **Kryptoks, Torics, Naktics,** and the more moderate priced lenses of first quality. Tortoise shell and imitation tortoise shell frames of all kinds.

C. H. GILBERT, M. D.
Eye and Ear Surgeon
331 N. Main St.

Mrs. S. L. Trabue of this city, whose husband is a general on the staff of the brigadeer general commanding the Uniform Rank Knights of Pythias of the United States and Canada, and Brig. S. Young led the grand march at the military ball held in the French Lick Thursday night in connection with biennial encampment of the Uniform Rank of Indiana and Illinois.

Smoke FAIR PROMISE 5c Cigars

$100 Reward, $100

The readers of this paper will be pleased to learn that there is at least one dreaded disease that science has been able to cure in all its stages, and that is Catarrh. Hall's Catarrh Cure is the only positive cure now known to the medical fraternity. Catarrh being a constitutional disease, requires a constitutional treatment. Hall's Catarrh Cure is taken internally, acting directly upon the blood and mucous surfaces of the system, thereby destroying the foundation of the disease, and giving the patient strength by building up the constitution and assisting nature in doing its work. The proprietors have so much faith in its curative powers that they offer One Hundred Dollars for any case that it fails to cure. Send for list of testimonials.

Address: F. J. CHENEY & CO., Toledo, O.
Sold by all Druggists, 75c.
Take Hall's Family Pills for constipation.

6% 4%

See us at once if you have not arranged for your Compensation Insurance.
This law becomes effective September 1st.

FARMERS TRUST COMPANY
THE COMPANY THAT PAYS 4% ON TIME DEPOSITS

3% 2%

A FRIEND WHO HOLDS THE KEY

to the situation and who will relieve your financial distress when needed is truly worth having. I have money to loan on farms and you can pay back as you please. Loans also made on household goods, teams, etc., weekly or monthly payments Established 12 years.

WALTER E. SMITH, Attorney.
Phone 1318
Rooms 1-2 Rush. Nat'l Bank Bldg.

YOU EAT BREAD

at every meal, therefore it should be the best of bread with the greatest possible nutriment.
If you are one of the few who are not eating our bread, we ask you to try a loaf. You will want more.
If you bake your own bread you will be interested in knowing that so far our Flours are all

MADE FROM OLD WHEAT

and are much better than any flour that can be made from this year's wheat.

L. L. ALLEN

Phone 1420 Grocer

STOP, LOOK AND LISTEN

If you want your bread and cake to be prize winners at the Rush County Fair, use Clark's Purity Flour. Buy a sack today.

RUSH COUNTY MILLS
Home of Clark's Purity Flour

Fire and Tornado Insurance

ABSTRACTS OF TITLE
FIDELITY and SURETY BONDS
BURGLARY INSURANCE

GEORGE W. OSBORNE

305 Main St. Telephone 1336

If your Spine is right your health is perfect. If you are sick have your spine adjusted. You will be surprised how fast your health returns and disease disappears.

CHIROPRACTIC — Spinal Adjustments

REMOVE THE CAUSE OF DISEASE — NATURE CURES.

Appendicitis, Rheumatism, Nervousness, Asthma, Neuralgia, Deafness, Loss of Voice, Insomnia, Constipation, Bed Wetting, Headaches, Paralysis, Hay Fever, Catarrh, Goiter and Affections of the Eyes, Nose, Throat, Lungs, Stomach, Liver, Spleen, (Heart), Bowels, Bladder, Kidneys and reprductive organs quickly and permanently disappear under Chiropractic adjustments properly given. Spinal Curvature quickly corrected.

Hundreds of references from reliable Indiana people. No embarrassment to lady patients—Lady attendant. Consultation and spinal analysis free.

MONKS & MONKS, Chiropractors

Room 8-9 Miller Law Bldg., Rushville, Ind. Phone 1974
130 E. Second St. Hours—2-5 and 7-8 P. M.

5% 4%

We are in a position to make Farm Loans Promptly at Attractive Rates

FARMERS TRUST COMPANY

THE COMPANY THAT PAYS 4% ON TIME DEPOSITS

3% 2%

The Convenient and Satisfactory Way to go to the Fairs is by Interurban.

FAYETTE COUNTY FAIR, CONNERSVILLE
August 17th to 20th.

RUSH COUNTY FAIR, RUSHVILLE
August 24th to 27th

SHELBY COUNTY FAIR, SHELBYVILLE
August 31st to September 3d

INDIANA STATE FAIR, INDIANAPOLIS
September 6th to 10th

Special Early Morning Trains

Hourly Limited and Local Service

INDIANAPOLIS AND CINCINNATI TRACTION COMPANY

UP-TO-NOW IN DESIGN

Designs as shown by some firms are more or less freakish or fadish to attract the attention of the prospective customers with scarcely a thought of their wearing appearance or correctness in proportion. But then they are merely on paper and represent but a small loss if they don't take.

We have faith in our ability as ractical designers and as proof we show at our works a most complete selection of ready to erect monuments designed by our nationally recognized designer, Mr. A. H. Schrichte.

J. B. SCHRICHTE SONS

MONUMENTS 117-121 S. MAIN ST.

THE JOY OF LIVING COMES FROM GOOD DIGESTION

You don't want a slow remedy when your stomach is bad—or a harmful one—your stomach is too valuable

RAYMOND DYSPEPSIA TABLETS

are noted for their speed in giving relief. If what you eat lays like lead, ferments and sours and forms gas, causes headache, dizziness and nausea, one tablet will overcome this annoyance at once.

Hargrove & Mullin - Drugs

Quality First

FRESH MADE CIDER

Delivered any place in city, 25c per gallon.

BRUCE GRAHAM

PHONE 1522

THE MADDEN BROTHERS CO.

Machinists

REPAIR WORK IS OUR SPECIALTY

Have your old Machinery repaired and made good as new. Steam and Gas Engine Repairing a Specialty. Call and see our St. Mary's Semi-Automatic Gas and Gasoline Engines before you buy—2½, 4 and 7 horse power.

BUILT FOR HARD SERVICE ON THE FARM

We Grind and Sharpen Lawn Mowers, Mowers, Sickles, Plow Points, Cutter Knives, Etc.

PHONE 1632 517-519 West Second Street

DON'T MISS THIS

LADIES, do you know that there is more health, happiness and satisfaction to the dollar for you in this store than any other place on earth—except home?

A few simple remedies used from time to time insure you excellent health, energy, vitality and a desire to accomplish things. Our face creams and other toilet articles protect and improve your complexion, keep you young, and make you a joy and an inspiration to your neighbors and friends.

Wise women always keep in touch with the drug store. It is their best friend, and they know it.

Trade at

LYTLE'S DRUG STORE

And you will always be satisfied.

M'FARLAND TO TRY "COME BACK"

Packey Will Have Plenty to do if he Makes Good Showing Against Mike Gibbons

WORKING FOR THREE THINGS

One of These Naturally is The $17,500 Purse, Guaranteed, Win Lose or Draw

BY GEORGE R. HOLMES
(U. P. Staff Correspondent.)

New York, Aug. 20.—Packey McFarland has a lot to fight for when he steps into the ring with Mike Gibbons, the St. Paul wraith, on the night of Sept. 11. He will be battling for three things, for any one of which the majority of boxers nowadays would be willing to have their roofs caved in.

First—There is the $17,500 which becomes his property the minute he slips from his bathrobe and steps onto the resin.

Second—There is the almost certainty that he will be accorded the middleweight championship by popular acclaim if he wins.

Third—There is the glory, if he wins, of being the only boxer of his kind in the world—a boxer who after long absence from the ring came back and defeated a man who was admittedly the best of his class in the country; in short a "come-back."

Some purse! Aye, Aye.

Jim Corbett and Jim Jeffries tried to come back after several years' absence. So did a lot of others. And they all got the same thing—an epitaph on their pugilistic tombstone which gave the information that he had been a great fighter in his day.

Packey left the ring weighing around 137 and 138—his best fighting weight. In his two years of running breweries and automobiles he has added probably 20 pounds. He only wants 10 of it off. That is going to leave 10 there that can be said to be an accumulation of two years' idleness. He doesn't need it, and before he has stepped thirty minutes with a man as shifty as Mike Gibbons, is, it's a safe bet he's going to wish he didn't have it.

Veteran ring men can't see Packey's chances at all. They base their assertion that the Stockyards wonder is in for a lacing on the fact that no boxer ever has come back, and on the fact that Packey has't been boxing very much in the past two years, whereas the Shadowlike Mike has been fighting pretty steadily in that time.

"A man can't fight unless he's been fighting," said an old ring man today. "It doesn't take two years for a man to lose his judgement of distance and his hitting eye when he's not in the ring. Didn't I sit in Carson City and see Bob Fitzimons put the old smack on Jim Corbett, simply because Fitz had been fighting for two years steadily where Jim had been idling? Fitz's condition wasn't any better than Jim's, but his eyes were.

"Again, Packey is going to meet a man in Mike who is at the zenith of his power. The St. Paul lad has been coming up for six years and he's now at the top of his career. Packey was at the top of his when he left the ring.

"Yes, we'll admit that Packey has lived a mighty clean life. He hasn't boozed nor smoked nor any of that stuff. Neither have a lot of other young chaps, but they couldn't stand 10 rounds of Mike Gibbon's game at that.

"But she's going to be a bird of a scrap anyhow, ain't she?"

That's what all New York thinks that "she's going to be a bird of a scrap."

CLOSE TENNIS ENTRIES

(By United Press.)

New York, August 20—Entries for the championship tournament of the United States National Lawn Tennis Association, scheduled to start August 30 at Forest Hills, Long Island, closed today.

D. E. Roberts piano tuner will be in Rushville next week. Leave orders at Abercrombie's Store. 136t2

CRACK DRIVERS IN ELGIN RACES

Ralph De Palma, Twice Champion is Again The Favorite—Plenty of "Dark Horses"

CHICAGO CLUB EVENT TODAY

Course Has Been Practically Rebuilt Although The Hills Remain Giving Variety

COOPER LEADS AT 100.

(By United Press.)

Speedway, Elgin, Ill., August 20.—Cooper's Stutz was leading at the 100-mile mark in the 300-mile classic this afternoon. His time was 76:65:8. Anderson was a close second, Alley third and Oldfield fourth.

Elgin, Ill., Aug. 20.—With a bunch of crack drivers bursting with confidence and several "dark horses" out to make a rep, Starter Fred Wagner got the first of the annual Elgin Auto Road Races under way promptly at 11 a. m. today over Elgin's famous eight mile circuit.

The races which have gathered together road champions of former years, are considered the country's class of road races.

Ralph De Palma, twice road champion, is favored to cop again, if he has an even break of luck. He will be given a close run for the prizes by Earl Cooper and Ralph Mulford, road champs in 1913 and 1910 respectively, are entered and expect to win.

For the first time in auto racing history, "also rans" will have a chance to come in on the money. To every driver finishing 100 miles will be given $100 and $200 to every driver finishing 200 miles. The distance to be run is 301 miles. Today's race is for a purse of $3,000 and a cup trophy offered by the Chicago Automobile club, under whose auspices the race is being held.

Tomorrow's race will be for the Elgin cup and a $3,000 purse with the same chance for drivers picking up some of the odd change for finishing distances. This race will also be for 301 miles.

An air flight was given preceding today's race by De Lloyd Thompson.

One of the features at the races will be the monster Pendelton score board. Forty four assistants, including telephone girls, are required to keep spectators in formed as to positions of cares during the races.

The course has practically been rebuilt around the entire circuit; although the slight ills and contours have been le ft to give variety and make it a true road race.

HORSE WINS TWICE IN AS MANY DAYS

Frank Lindsay Performs Remarkable Feat With Diumeter at Connersville Fair.

OTHER HORSES IN THE WIN

Rushville drivers and horses did fairly well at the Connersville fair yesterday. Frank Lindsay, driving Diumeter, came back yesterday after driving the horse to first money the day before and won the 2:30 pace. Lindsay won the race in straight heats, the best time being 2:17¼ in the second heat. Lindsay's feat was considered remarkable in view of the fact that the horse had won the day before.

Mary Minerva, owned by John Frazier, won third money in the 2:30 pace and Lady Hyatt, driven by Everett Piper won fourth place in the same race.

A large crowd of Rushville and Rush county people attended the fair there yesterday. The Indianapolis and Cincinnati traction company carried between 900 and 1,000 people from this city and the agent at Glenwood sold 500 tickets. The crowd going by traction from this city was not as large as last year by 500 according to local officials.

MYERS COMES IN FOR HIS SHARE

Now Known as Most Popular Athlete at De Pauw University—Is Wonderful Runner

HOLDS CONFERENCE RECORD

Latest Accomplishments Was to Finish Third in A. A. U. Meet at San Francisco

(By United Press.)

Greencastle, Ind., Aug. 20.—When De Pauw university opens in September the athletic stars of the Methodist school will have their popularity dimmed by a little fellow who entered three years ago unknown and unsought among the freshman group. He was not an athlete in looks, being only five feet six inches tall, lean and lank and narrow chested. Today this "little fellow" is probably the greatest athlete De Pauw ever produced. He is Ivan Myers, conference champion in the mile, and winner of third place in the same event in the athletic games at the San Francisco exposition this summer in competition with the best athletes in America.

Myers he is known as "Ikey" here—is no more athletic looking than when he entered but he has produced the godos on the cinder path. The life history of few athletes is more interesting. Myers was born and raised at Carmel, Ind., though his parents now live at Garrett. While in high school Myers was interested in athletics but not accounted a star even in his own high school. His favorite event was the quarter mile but on account of illness during his senior year he never even got an opportunity to show his speed in the state meet. For that reason he was not sought by the colleges of the state.

Not until in an inter-organization track meet near the close of his freshman years was Myers known to the coaches. Competing with the star men of the varsity he outlined them all and brought himself into notice as an athlete worth watching.

In his second year at College Myers was entered in a number of the Secondary College meets in Indiana and was not defeated but still he was not considered fast enough for the classy company of the big nine schools.

When John Nicholson, former Olympic man, came to DePauw last spring as coach, he saw hidden possibilities in the little blond runner and entered him in the dual meet with Wabash college. The Presbyterians were considered as having some rather speedy distance men but Myers ran away from the whole field in the half mile, mile, and two miles and then trotted to the gymnasium five squares away.

It was in the state meet that the De Pauw star got into the athletic limelight. Competing with the crack runners of Purdue, Notre Dame, and Indiana, he won first in the mile, and half mile, breaking the state record in the former.

The next step in the athletic career of Myers was at Champaign, Ill., in the Western Conference meet when he set a new mark in the mile and took second in the half mile, thereby placing his comparatively small school in sixth place in the meet.

The latest accomplishment of the long unknow runner was in the A. A. U. championship meet at San Francisco, when under the colors of the Illinois Athletic Club, he won third place in the mile run.

HARVARD AT FRISCO

(By United Press.)

San Francisco, Aug. 20.—One thousand undergraduates and alumni of Harvard university are here today to attend the convention of the Associated Harvard Clubs of America. The far Eastern delegates came by boat from New York going via the Panama canal. A special train from Chicago to the coast brought the middle-western delegates.

Smoke FAIR PROMISE 5c Cigars

Want Column

FOR SALE—Brown Reed buggy carriage, good condition; also a cradle, almost new. Phone 1473. 137t6

WANTED—Have your roof and gutters painted by "a home man." Experienced. Call Champion, Phone 1166. 136t3

WANTED—at once 100 horses. Three to ten years old. W. E. Inlow. 136t6

WANTED—Farm job by Sept. 1st. Small family. For reference see L. W. Keisling. C. C. Halberstadt, New Salem, R. No. 13. 136t5

HELP WANTED—$20 to $35 per month extra money to any employed person without interfering with regular work. No selling, no canvassing. Positively no investment. Unemployed need not apply. Address The Silver Mirror Co., Inc., 123 West Madison street, Chicago, Ill. 134t4

LOST—Small pocketbook at the Dale fire, containing a $5 bill, two $1 bills and a fifty cent piece. Please return to Mrs. Beard, 524 East Seventh. 135t3

FOR SALE—roll top and flat top desk; quarter sawed golden oak library table good as new. Chauncey Duncan. Phone 1758. 134t2

FOR SALE—coal range, six burners. Practically new. 912 N. Perkins street. 134tf

FOR SALE—Strong auto chasi with good tires. Would make a good truck or tracter car cheap. F. E. Wolcott, druggist. 134t3

LOST—Between 431 North Harrison and Princess theater, a silver mounting for a ring, set with pearls and small diamond. Return to the above address and receive reward.

FARMERS—have your disc drills sharpened and repaired and made good as new. The Madden Bros. Co. Phone 1632. 133t1mo

FOR RENT—One half of my residence, 301 W. First street. G. T. Aultman. 133t6

WANTED—Furnished rooms for light housekeeping. Phone 1278. 133t2

WANTED—to rent, 5 or 6 room house with bath. Phone 1278. 1278. 133t2

FOR SALE—Hard coal burner "Search Light Utility" used for two winters, good as new. Largest size. J. W. Miller. Phone 1717. 131t6

FOR RENT—5 room house on West Fifth street. Call or see J. H. Lakin. Phone 1338. 130tf

FOR SALE—35 horse power roadster, fully equipped; first class condition. Car can be seen at Bussard Garage. 130t6

FOR SALE—Poland China pigs, either sex; immuned and best of big type breeding. O. P. Ellison, R. R. No. 5. Arlington phone. 129tf

FOR RENT—Two front rooms over Kennard's Jewelry store. Enquire at Kennard's. 127tf

WANT ADS BRING RESULTS

FOR SALE—building suitable for a garage or stable. Corner Sixth and Morgan. Phone 1538. 126tf

FOR SALE—$55.00 Davenport and Mattress. Will sell for $35. See W. O. Feudner at this office. 122tf

FOR SALE—One horse and buggy. Call Smalley Feed barn. 34tf

WANTED—$1.25 for cypress chicken coops. Thirty inches square. Pinnell & Tompkins. Phone 1031. 44tf

OH! YES SIR!

"Safety First"

E. W. CALDWELL

AUTO LIVERY

Day 1394—Phone—Night 1[illegible]

We Give S. & H. Green Trading Stamps

BIG CORSET SALE

A very exceptional purchase of Corsets has been unpacked on our second floor. Every one is fresh and crisp from the manufacturer's hands and embodies all the very latest details in corset building. There are three different models at three different prices, and you are sure to find the kind you want. We urge you to avail yourself of this chance to save.

Model 1.—A splendid corset for the money, of good material, with 5 clasps and 4 good supporters. All sizes from 19 to 30. Easily worth 50c, now........ **39c**

Model 2.—An excellent model, embodying neat appearance and good service. Has 5 clasps and 4 supporters, and is guaranteed not to rust. All sizes from 20 to 30. Sold by many dealers at $1.00, now........ **49c**

Model 3.—A Reducing Corset of real worth, with non-rustable duplex boning and 6 supporters. Every size from 28 to 34. You have often paid $1.50 for a corset no better, now........ **98c**

THE MAUZY CO.

FUNERAL WILL BE HELD HERE

Last Sad Rites to be Performed Over Body of John C. Ochiltree, Magazine Writer.

DIES AT HOME IN DAYTON, O.

Boyhood Home Was in Glenwood Neighborhood—Formerly Connersville Editor.

The funeral services of John C. Ochiltree, who died yesterday at his home in Dayton, Ohio, will be conducted tomorrow morning at the chapel at East Hill cemetery by the Rev. V. W. Tevis. The remains will arrive Saturday morning at 10:45 o'clock over the C. H. & D., and will be taken directly to East Hill cemetery.

Mr. Ochiltree was a native of Fayette county and was formerly editor of the Connersville Times. He is remembered here by many people. Mr. Ochiltree was seventy years of age. His boyhood was spent in the Glenwood neighborhood and he received his early education in the schools of the township. In his boyhood a thirst for reading was characteristic, and as he grew his uncommonly brilliant mind unfolded and grasped the wider education which no school can give. He was married to Miss Lydia Davis, of Glenwood. One son, Paul, now in the Dayton postoffice, was born to them. His mother died many years ago. Later Mr. Ochiltree was married to Miss Nora Knight, of Marion, Indiana. Two daughters were born to the second union. They, their mother, and many relatives besides are left. Dr. S. N. Hamilton and W. E. Ochiltree and Calvin Ochiltree, of Connersville, are cousins.

Deceased taught school in his earlier life. His first editorial service was with the Connersville Times, which, in partnership with the late A. M. Sinks, he owned and managed. Later he was connected with the Indianapolis Herald, next with the Hendricks County Republican, then with the Anderson Herald, and, finally with the Dayton Press. Since going to Dayton, years ago, he has served a number of high secretaryships, and for years had been a frequent contributor to editorial columns and standard magazines.

The death of Mr. Ochiltree removes a very interesting man, in the restricted meaning of that expression. A distinctive mind, an amiable heart, a splendid gift in conversation, and an energy which kept him forever fresh and young. He was a man whom his friends loved deeply, and whose friends were many. His health had declined for about one year, and for the last six months he had seldom left his home.

THOUGHT UNWISE TO REDUCE LEVY

Continued from Page 1.

plan. According to the argument advanced by Mr. Spivey, the taxpayer when he gets through paying for his oiling has been assessed as much as $1.65 on each $100 of taxables in some cases. Some have suggested that the council might increase the levy five cents more and thus insure the oiling out of the general fund.

J. P. Stetchfi city treasurer, today had the following to say regarding the proposed tax levy for 1916:

"I noticed the article in yesterday's issue by former City Treasurer Spivey regarding the 1916 tax levy. I believe the interests of the property owners and taxpayers can best be served by leaving the tax levy at $1.15 per $100 and pay for oiling out of the general fund.

"My reasons for saying so are: first, the cost of oiling will be from two to three thousand dollars less than under the present method; second, the oiling could be done more satisfactorily to the city, as under the present method the contract calls for a certain amount of oil for each square yard. Now, there are some streets that need less oil than others, but under the contract system there can be no more put on one street than on another. With the city doing the work, the amount of oil required for each street or part of street could be put on and over the streets in a more satisfactory condition; third, the cost of preparing plans and specifications, engineer's cost and costs of collection would be eliminated."

With The Churches

—Regular services at St. Mary's Catholic church, conducted by the Rev. M. W. Lyons. Masses at 7:00 and 9:00 a. m.

—There will be preaching every and Sunday school at 9:30 o'clock. Sunday at the Glenwood M. E. church. Morning services at 10:30 o'clock, evening services at 7 o'clock

—The usual services will be held Sunday at the First Baptist church. The morning subject will be "Obligation of Preaching." in the evening, the topic will be "Two Sons." Both sermons will be delivered by the pastor, Rev. S. G. Huntington.

—St. Paul's Methodist Episcopal church, A. D. Batchelor, pastor. Combined services of the Sunday School and morning worship at 10 o'clock. The pastor will make the usual talk. Subject, "Some Christian Compensations." The pastor will also preach at 7:30 p. m. Subject of sermon, "Four Esential Steps." Mid-week meeting for prayer and Bible study Thursday, 7:30 p. m. Subject. "The Mystery of the Ages." Reference, Ephesians iii:1-13.

—There will be no preaching services at the United Presbyterian church Sabbath on acount of Dr. Jamieson's absence. Sabbath school will commence one half hour earlier at 9:30. Prayer meeting Thursday, 7:30 p. m.

—The regular services will be conducted Sunday at the Main Street Christian church. Prof. C. E. Burns will preach both morning and evening. The subject of the morning sermon is "The Disappointing Christ" and in the evening "The Sin of Worry." Bible school at 9:15 a. m. and the public is cordially invited to all services.

Rexall Orderlies

Sick headache, biliousness, piles and bad breath are usually caused by inactive bowels. Get a box of Rexall Orderlies. They act gently and effectively. Sold only by us at 10 cents.

Lytle's Drug Store.

THE RUSH COUNTY FAIR

Is an Annual Event of Interest and Value to the people of our County and vicinity.

We Invite You and your Friends to visit us during Fair Week, and extend the courtesies of our Institutions.

THE PEOPLES NATIONAL BANK
"The Bank For Everybody."

THE PEOPLES LOAN & TRUST CO.
"The Home for Savings."
RUSHVILLE, INDIANA.

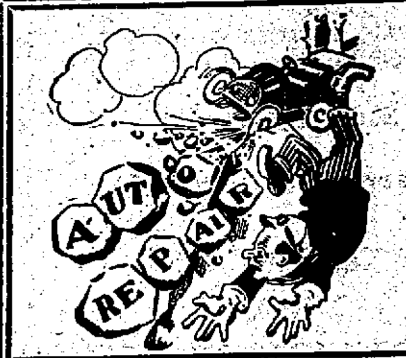

KNOCKING DOWN STONE WALLS

isn't what an auto is intended for, but slippery roads or very sharp turns will often cause it to make the attempt. If your machine has been "up against it," send it here for repairs. We have never yet seen a machine so badly damaged that we couldn't make it serviceable again.

WILLIAM E. BOWEN
Phone 1364

FLOUR
On Saturday, August 21

We will sell a strictly First Class Flour at per sack........ **70c**
Every sack Guaranteed. Not over 100 Pounds to a Customer.
FOR CASH ONLY.
Farmers we would like to have your Produce.
We pay the Highest Market Prices.

B. A. BLACK
132 West Second St.

Attention

Special Sale at

Hale's 5 & 10c Store

SATURDAY AUGUST 21

Come and See the Big Bargains

I. & C.

This Company will operate shuttle trains, at frequent intervals, between Rushville and the Fair Grounds during the week of the Fair, August 24 to 27, 1915.

Fare 10c Round Trip

WHY PAY MORE?

Indianapolis & Cincinnati Traction Company

THE CHEAPEST, SAFEST AND BEST WAY TO GO

SWIFT'S FERTILIZERS
are the Best. Try them once and be convinced.

J. P. FRAZEE

Oneal's Busy Cash Quality Grocery

The place where you get more for your money of Quality Food Products than any other place in Rushville.

SPECIALS FOR CASH BUYERS
25 lb Bag H. & E. Sugar........$1.60
100 lbs O. K. Flour—Buy Now $2.75
Potatoes per bushel........65c
9 Bars Best Laundry Soap........25c
Seven 5c Boxes White Line........25c
4 10c Cans Old Dutch Cleanser 25c
Three 5c Boxes Matches........10c
4 lbs. Best Dry Peaches........25c
1 Gallon Syrup........35c
New Honey pound........20c
Fancy Smoke Ham lb........20c
When you buy from us you save the difference between cash and credit.
CASH CASH CASH
FARMERS BRING US PRODUCE

Oneal's Busy Cash Grocery
628 N. Sexton Phone 1326

BIBLE CONFERENCE OPENS

Many Prominent Ministers in Attendance at Winona

(By United Press.)

Warsaw, Ind., Aug. 20.—With a score of prominent ministers on the program, the annual Winona Bible conference opened at Winona Lake today. In addition to the Bible conference, the Jews' conference and various missionary conferences will meet.

Among the prominent speakers who will be heard are: Rev. G. Campbell Morgan and the Rev. A. C. Dixon of London, England; the Rev. W. E. Biederwolf, W. J. Bryan Winona's future president; the Rev. Bob Jones, President J. Ross Stevenson of Princeton Theological Seminary, and Bishop Edwin Holt Hughes.

MEGEE & ROSS
Attorneys
Office East Room, Ground Floor
Miller Law Bldg.

Red Cross Ball Blue will wash double as many clothes as any other. Always ask for Red Cross Ball Blue.

Meals will be served at the fair grounds every day of the fair, in the hall. Supper will be served Saturday night, Aug. 21st at six o'clock. Meals served Sunday, Aug. 22d. Special chicken dinner will be served, including summer vegetables, coffee and desert. WILL FAZIER. 136t3.

Rush county home cured meats at Kramers. Smoked shoulders 15c per pound. Try one. 118tf

NEW SILKS and DRESS GOODS

No former season has found us so well prepared to provide new dress materials, and never was such a marked improvement noticeable in the product of the looms as is apparent in every piece of silk and dress goods here for your viewing.

LaPorte Dress Fabrics

It is very evident that the makers have made a concreted effort to stimulate the increasing inclination for home sewing, which promises to become more popular this season than for years, past. The diversity of weaves and the wide range of new colors is too great for us to give a satisfactory description of here, but you will find in the display suggestions most timely and valuable when you come to see them.

OUTING FLANNELS
Thousands of yards of Standard grade Outing Flannel, all good colors and patterns, 10c grade now........ **8½c**

OIL MOPS
Regular $1.00 grade Rainbow Oil Mops, triangle shape, one bottle of Rainbow Polish all for only........ **39c**

BREAKFAST SETS
Three piece Breakfast Sets, made of standard grade Percale, Crepe and Gingham, values up to $1.98 for........ **98c**

E. R. Casady
RUSHVILLE INDIANA

SPORT COATS
We are showing a complete line of White and Novelty Sport Coats. They are just the thing for early Fall wear. We have them in all grades and at any price you choose to pay.